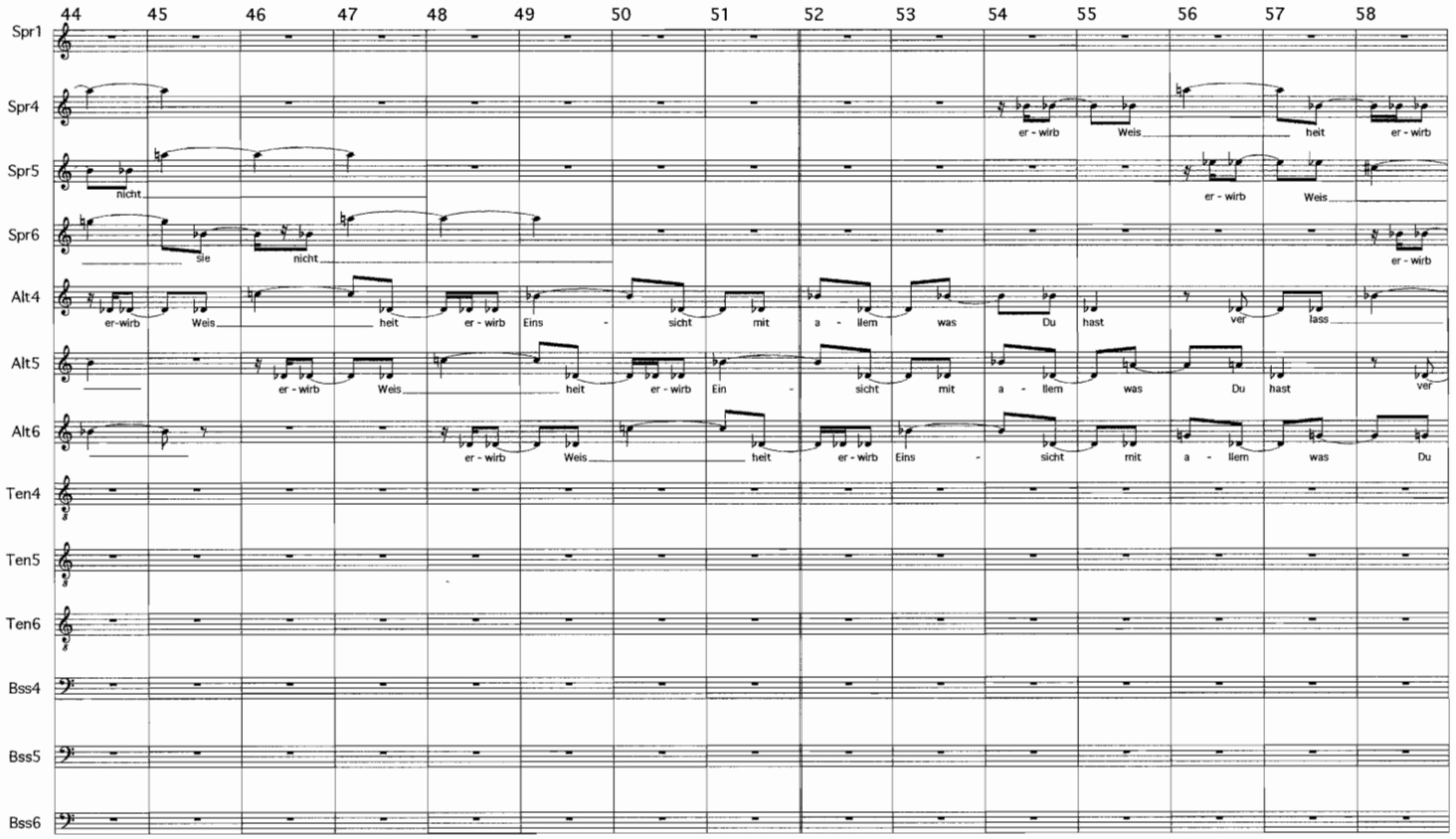

Minute 32

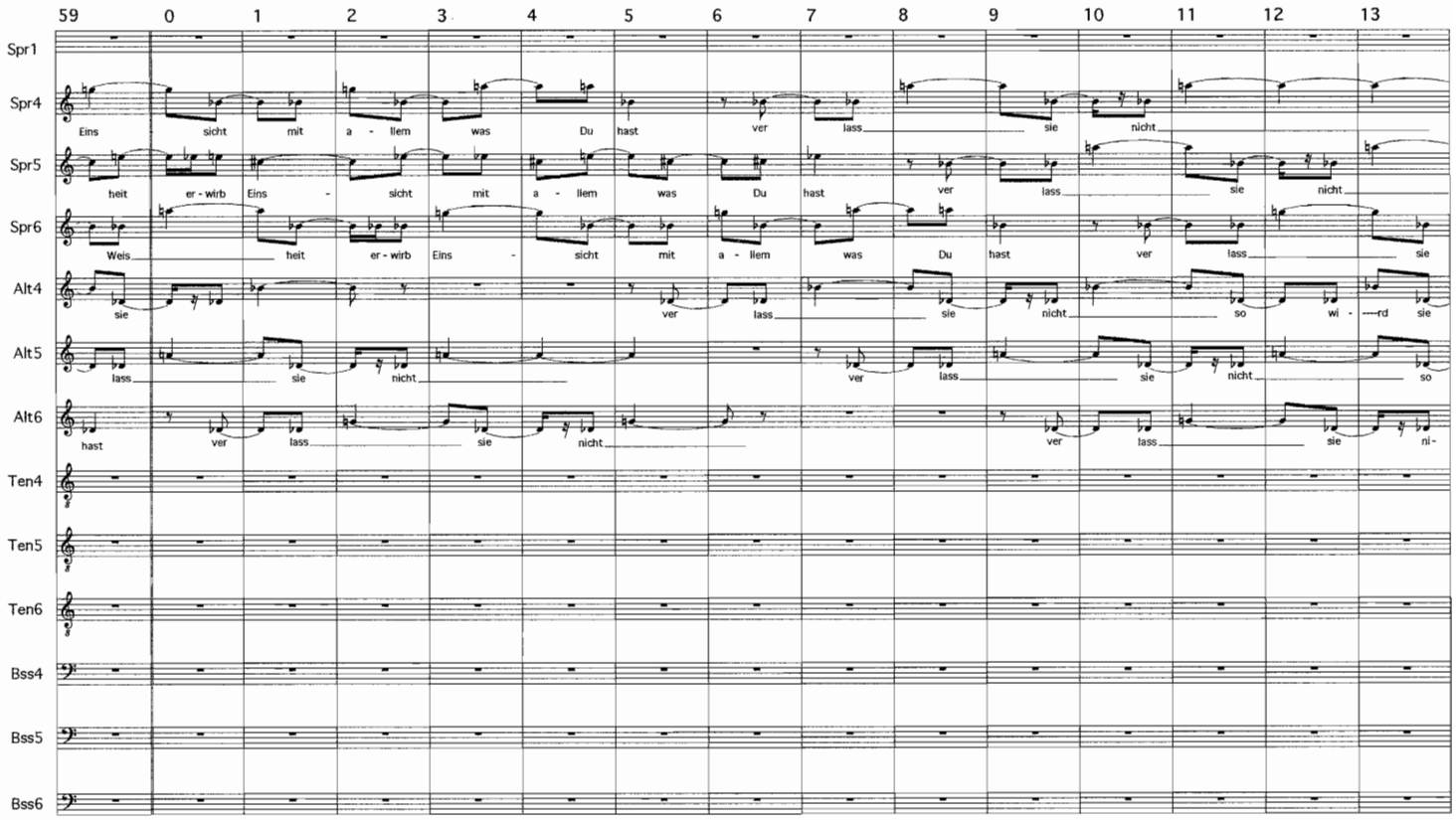

© H. Johannes Walmann

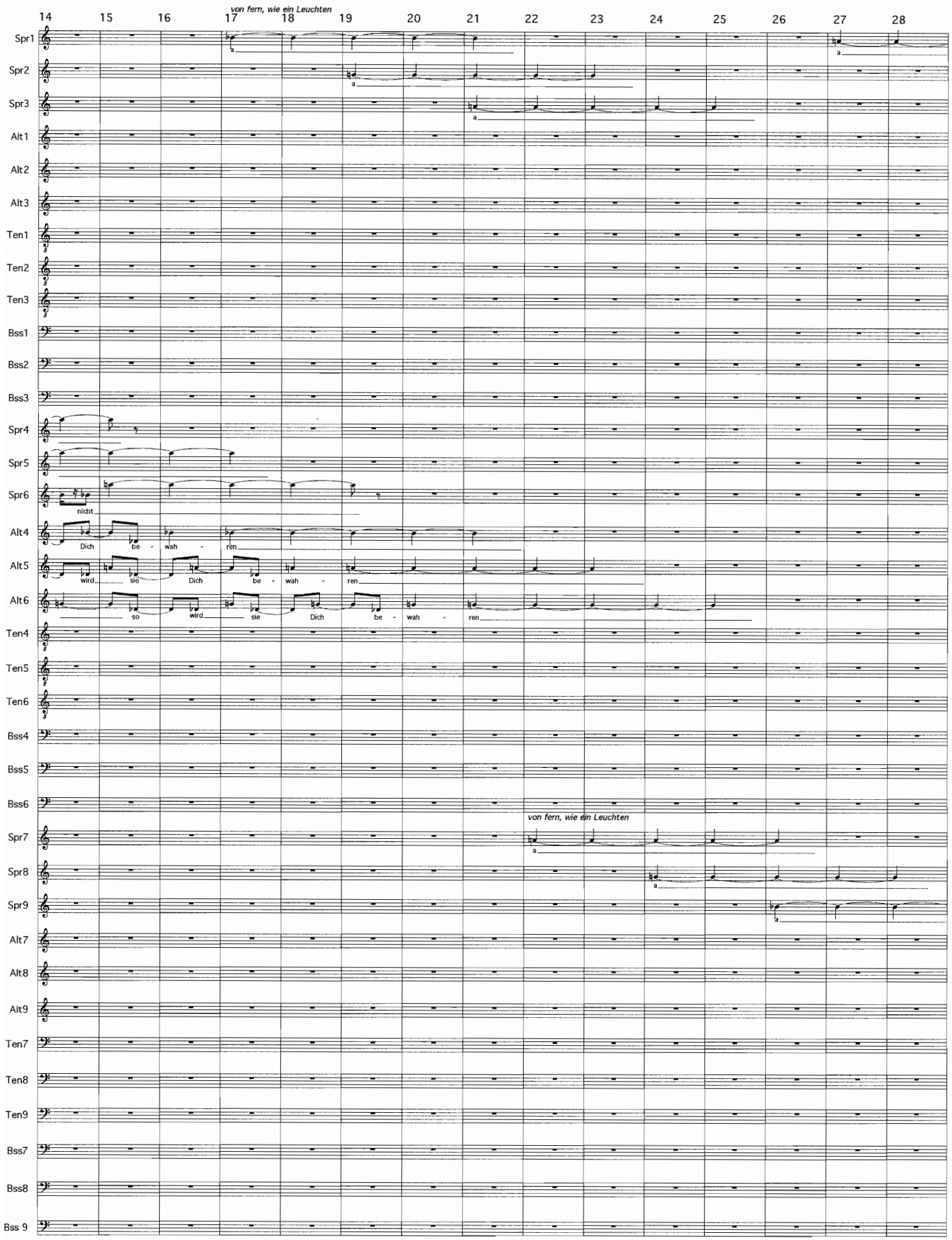

© H. Johannes Wallmann

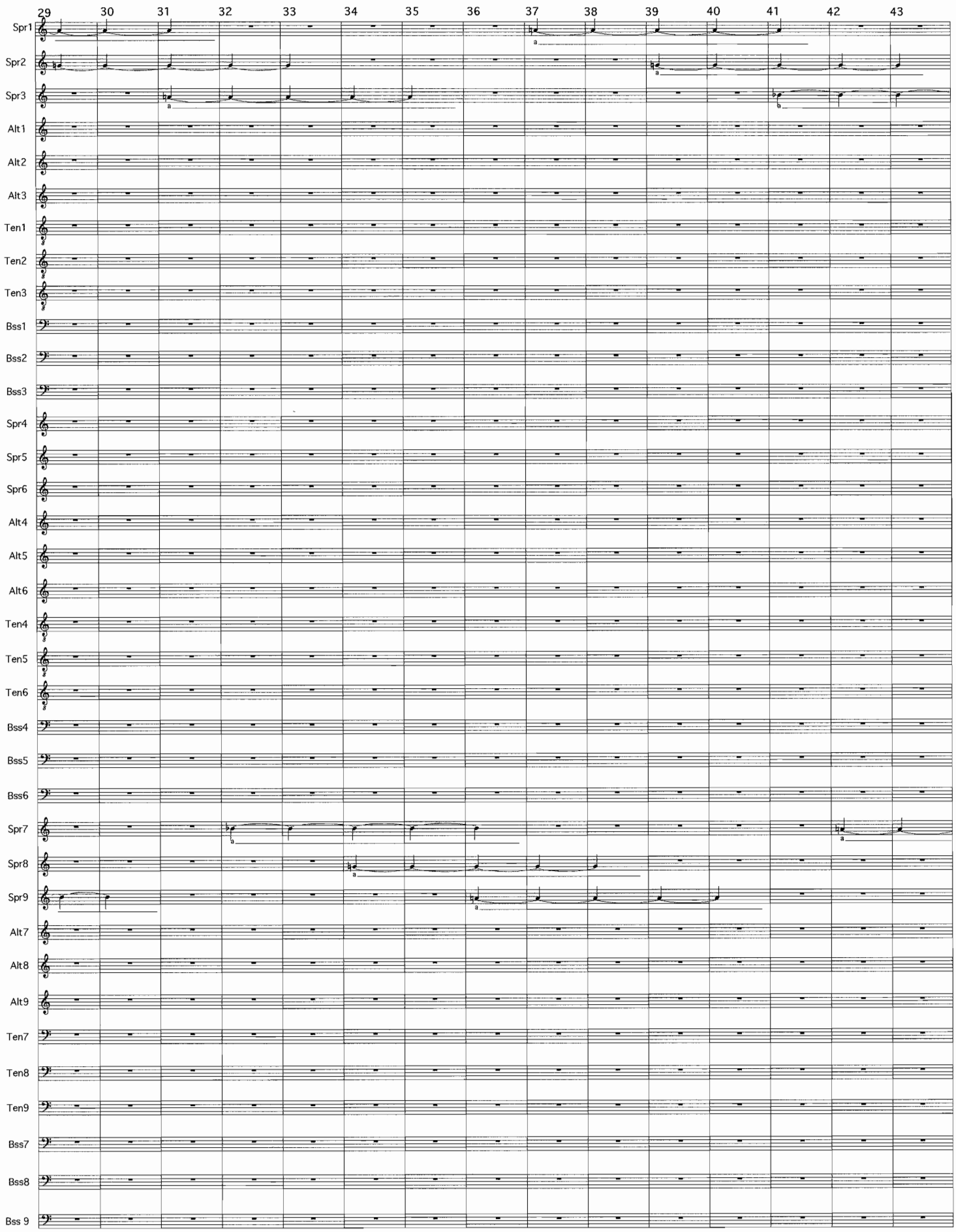

© H. Johannes Wallmann

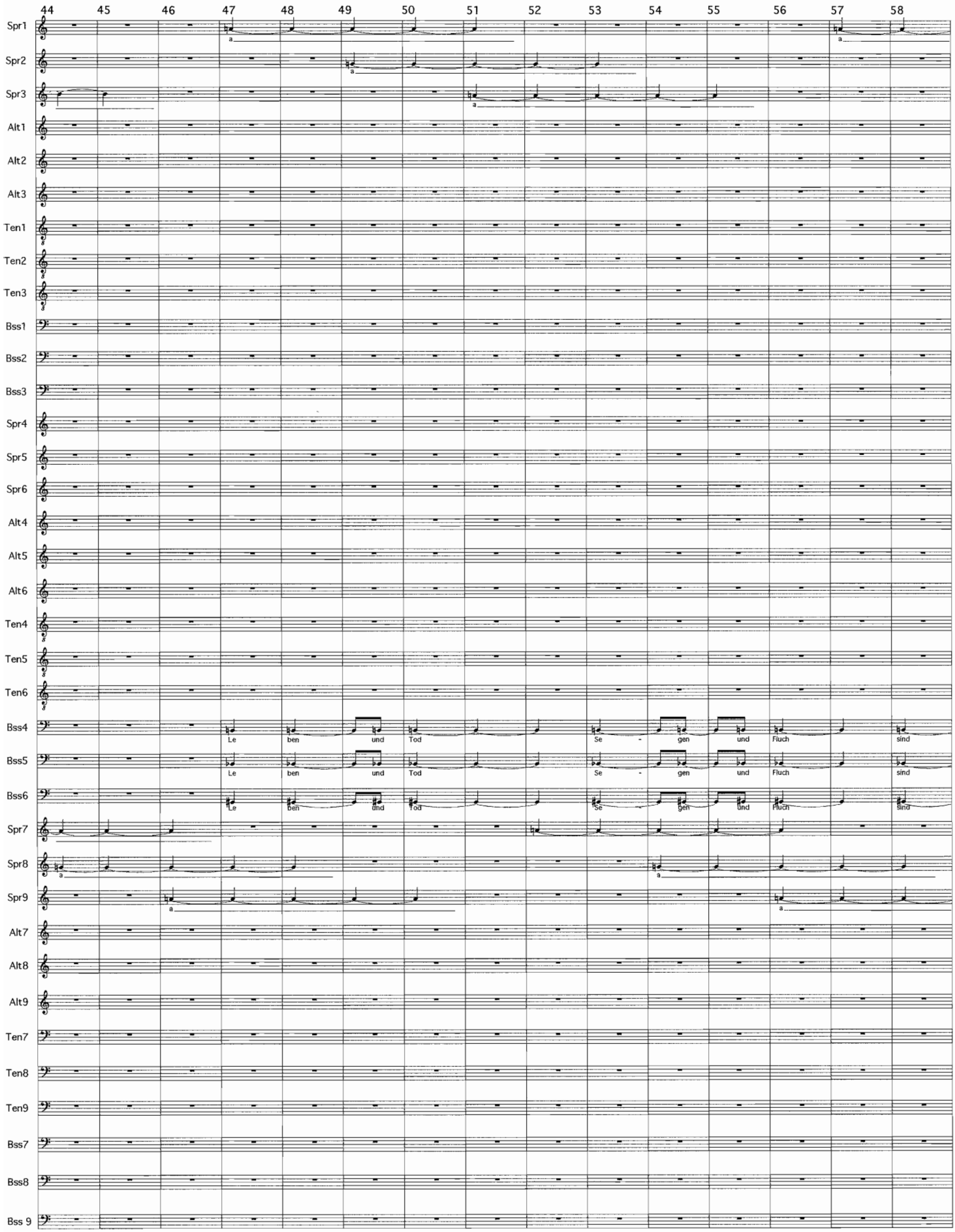

© H. Johannes Waltmann

Minute 33

59 0 1 2 3 4 5 6 7 8 9 10 11 12 13

Spr1
Spr2
Spr3
Alt1
Alt2
Alt3
Ten1
Ten2
Ten3
Bss1
Bss2
Bss3
Spr4
Spr5
Spr6
Alt4
Alt5
Alt6
Ten4
Ten5
Ten6
Bss4 Dir vor ge legt da - mit Du das Le - ben - er - wählst für Dich - - - und
Bss5 Dir vor ge legt da - mit Du das Le - ben - er - wählst für Dich - - - und
Bss6 Dir vor ge legt da - mit Du das Le - ben - er - wählst für Dich - - - und
Spr7
Spr8
Spr9
Alt7
Alt8
Alt9
Ten7
Ten8
Ten9
Bss7
Bss8
Bss 9

© H. Johannes Waltmann

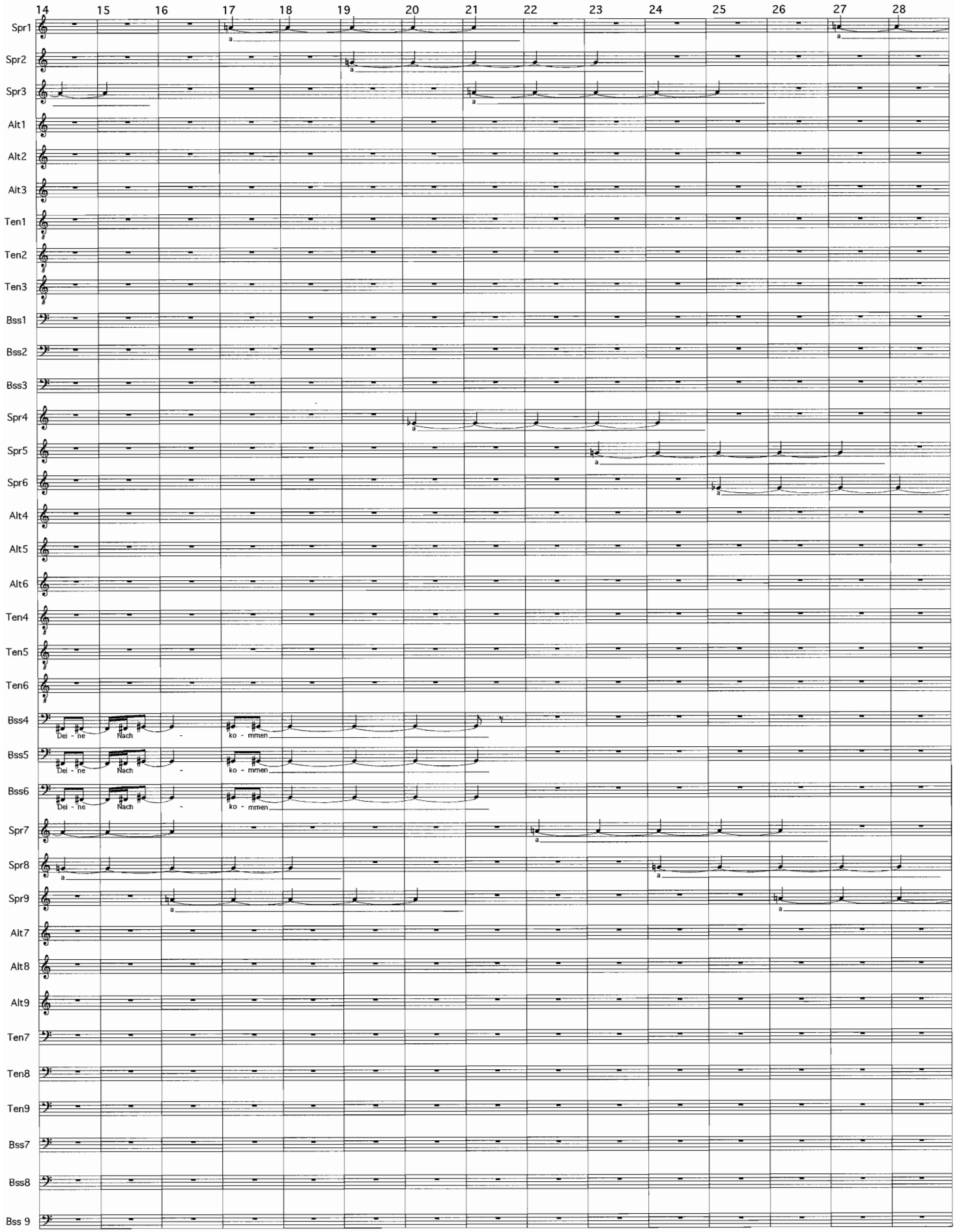

© H. Johannes Wallmann

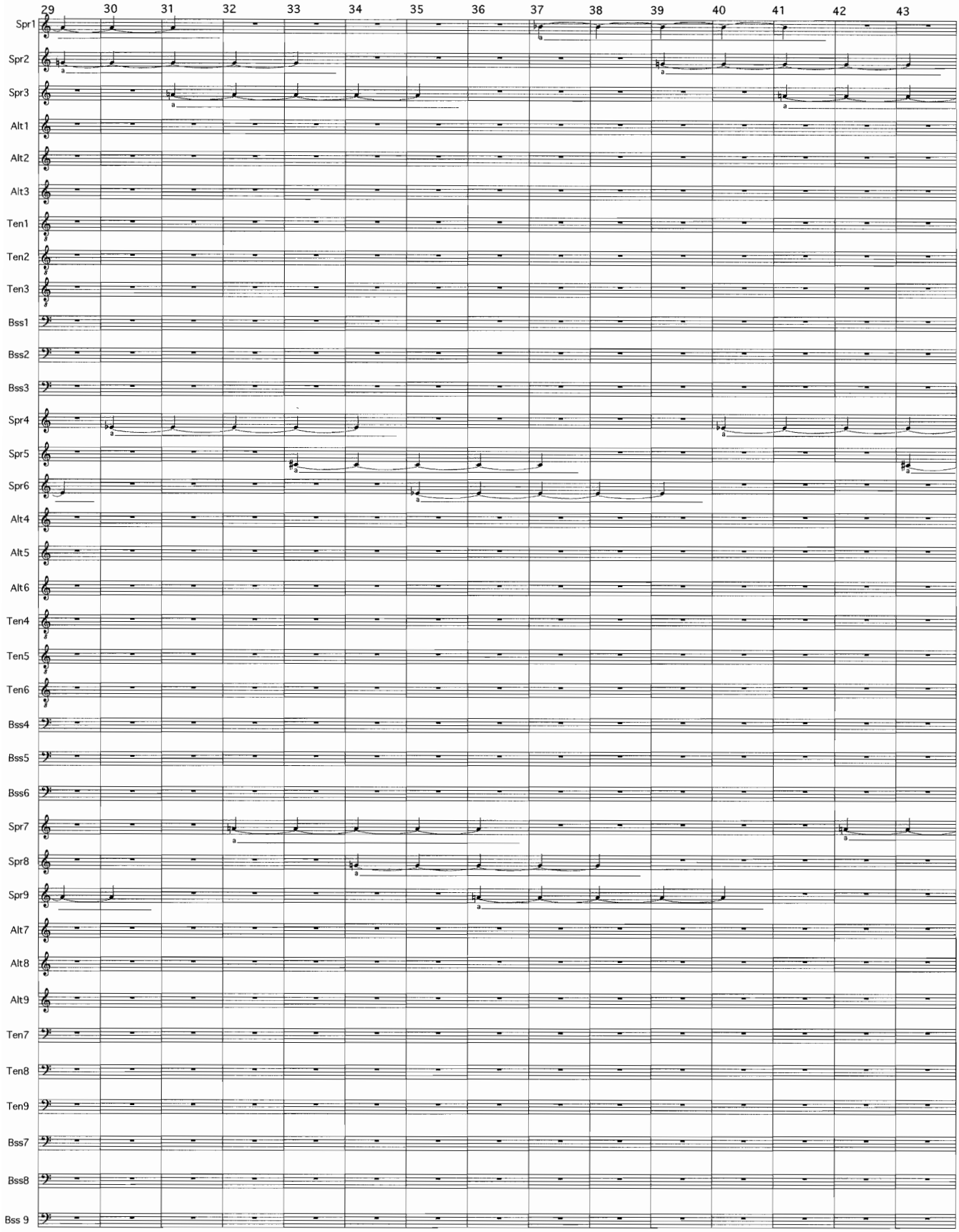

© H. Johannes Wallmann

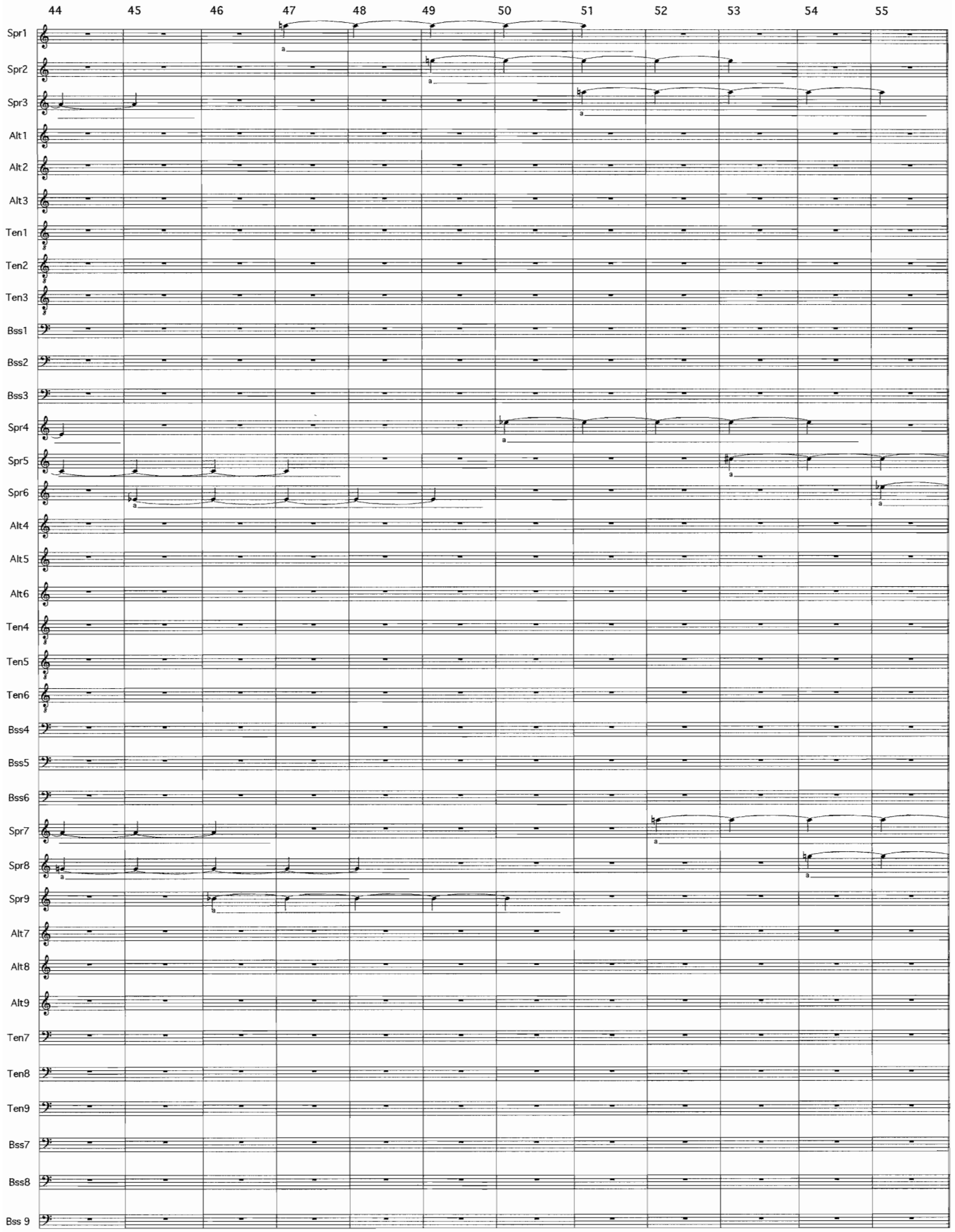

© H. Johannes Wallmann

Tractus (4_1)

7. Satz: "damit Du das Leben erwählst"

H. Johannes Wallmann

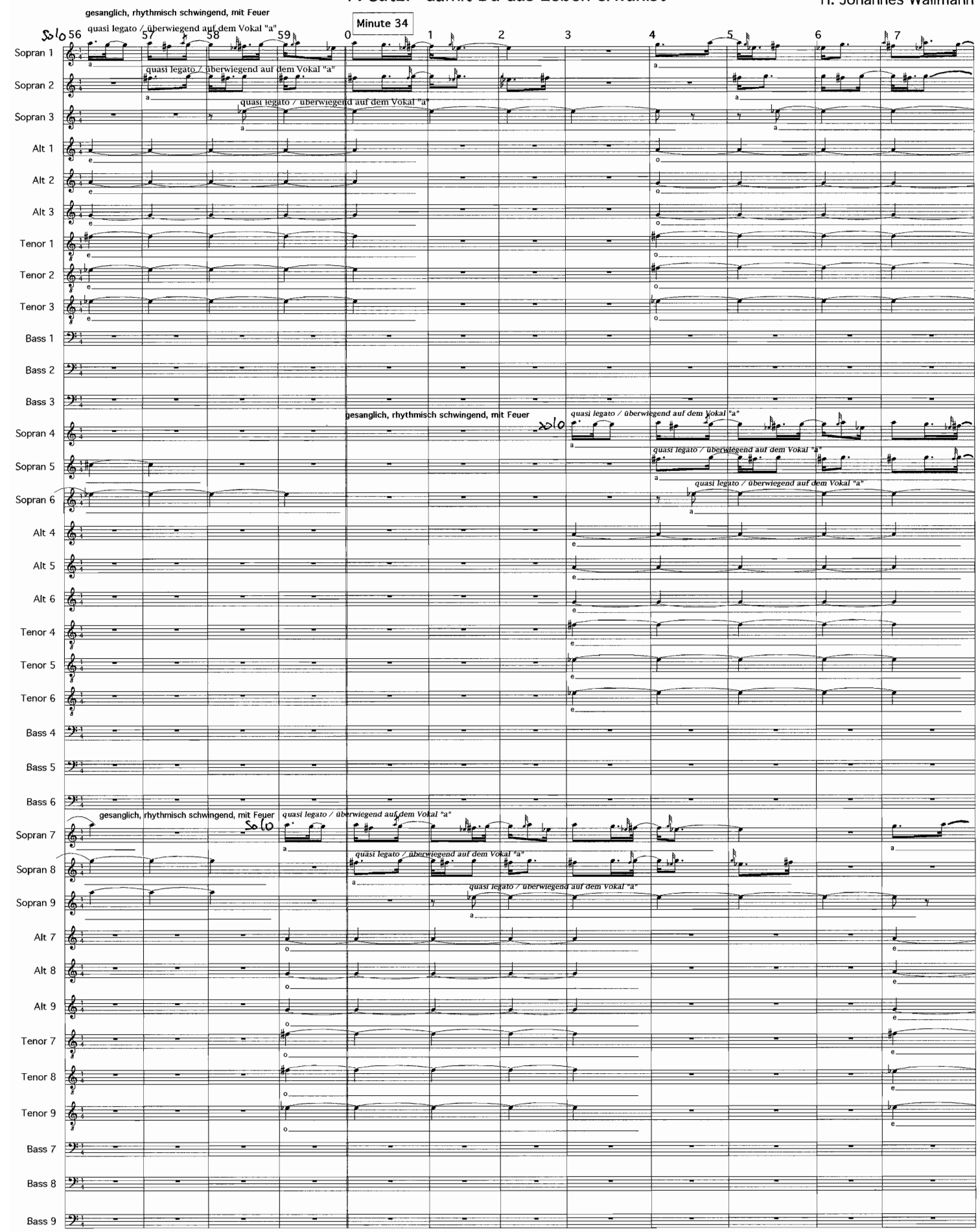

34:08-34:19

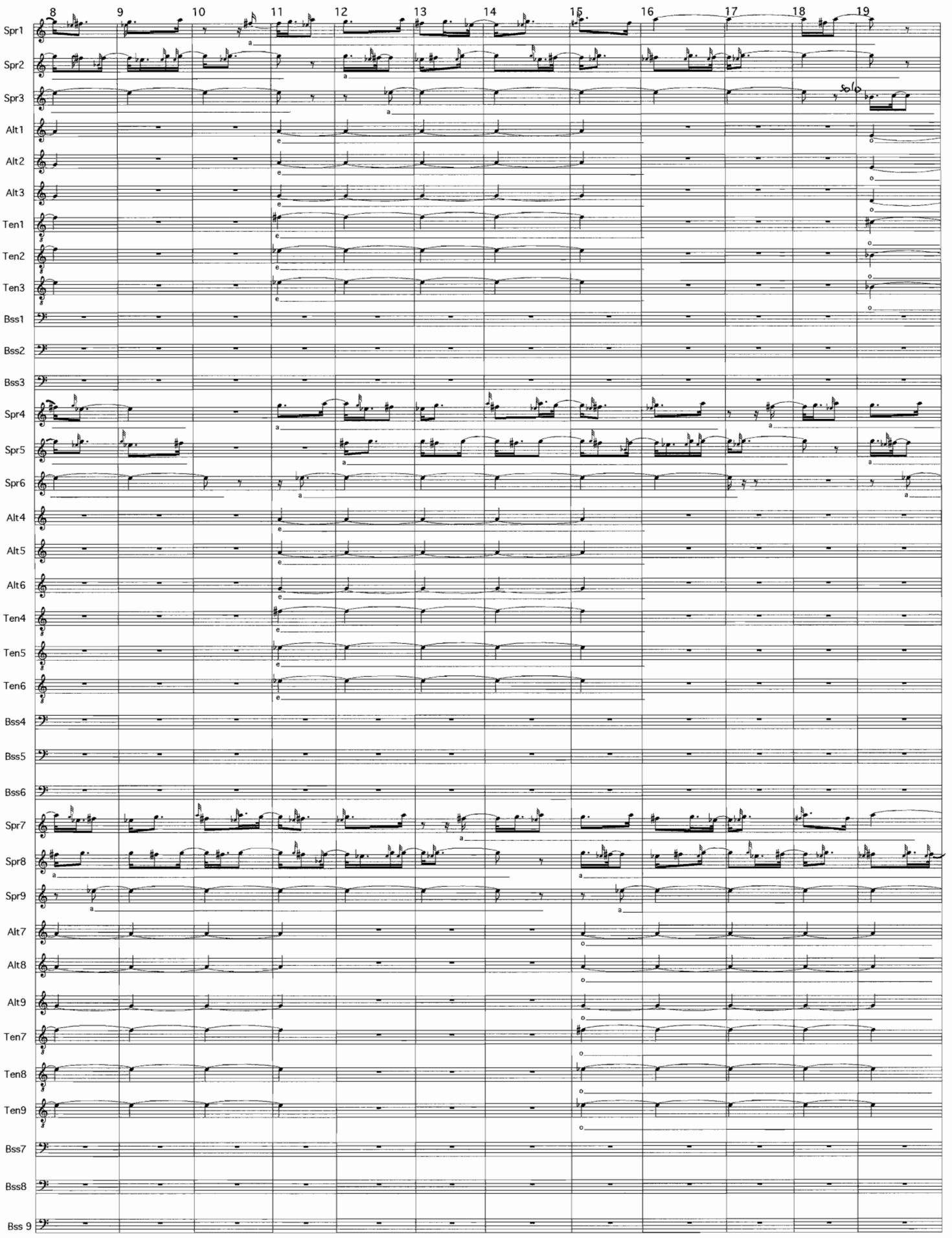
8
9
10
11
12
13
14
15
16
17
18
19
Spr1
Spr2
Spr3
solo
Alt1
Alt2
Alt3
Ten1
Ten2
Ten3
Bss1
Bss2
Bss3
Spr4
Spr5
Spr6
Alt4
Alt5
Alt6
Ten4
Ten5
Ten6
Bss4
Bss5
Bss6
Spr7
Spr8
Spr9
Alt7
Alt8
Alt9
Ten7
Ten8
Ten9
Bss7
Bss8
Bss 9

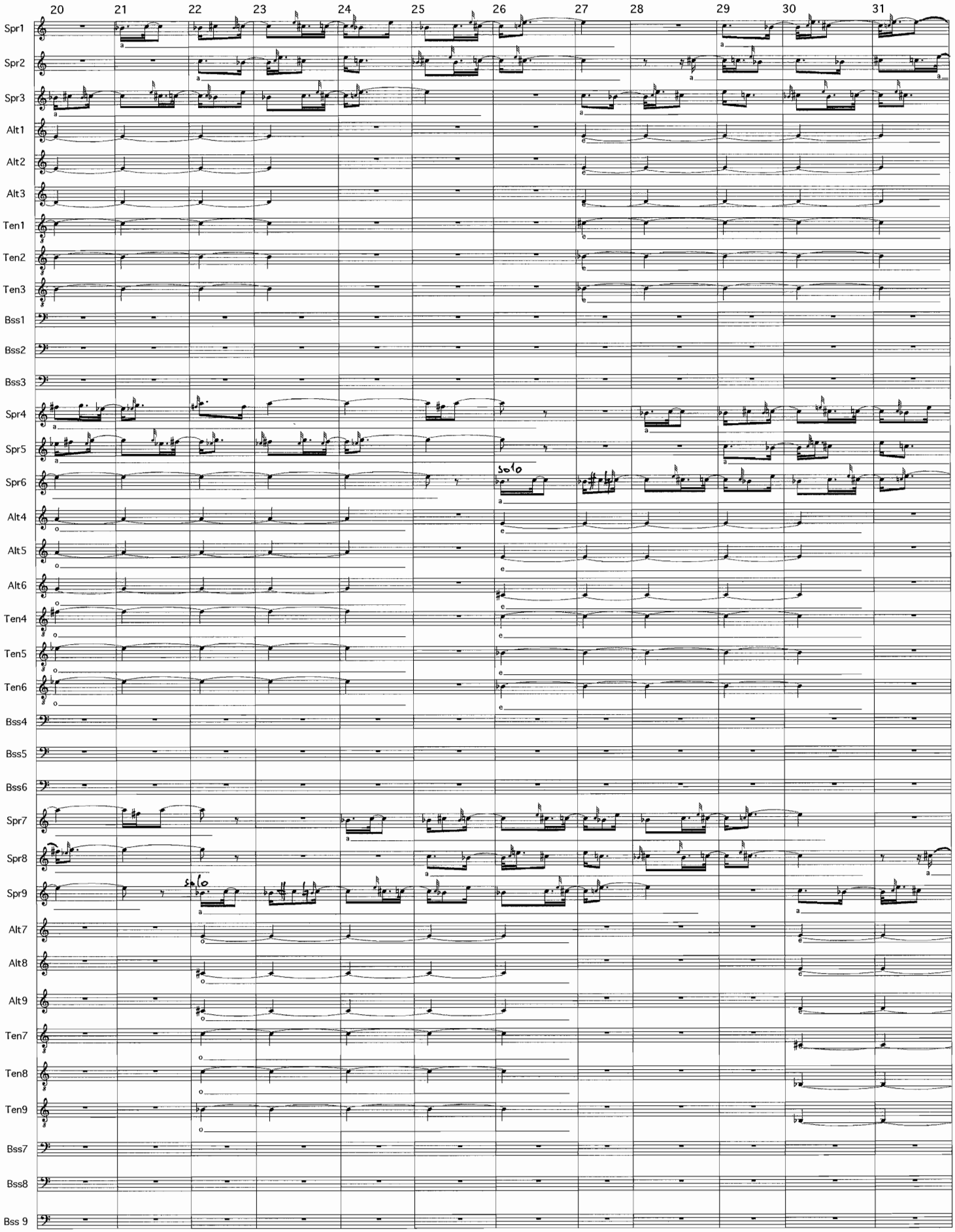
20
21
22
23
24
25
26
27
28
29
30
31
Spr1
Spr2
Spr3
Alt1
Alt2
Alt3
Ten1
Ten2
Ten3
Bss1
Bss2
Bss3
Spr4
Spr5
Spr6
solo
Alt4
Alt5
Alt6
Ten4
Ten5
Ten6
Bss4
Bss5
Bss6
Spr7
Spr8
Spr9
solo
Alt7
Alt8
Alt9
Ten7
Ten8
Ten9
Bss7
Bss8
Bss 9

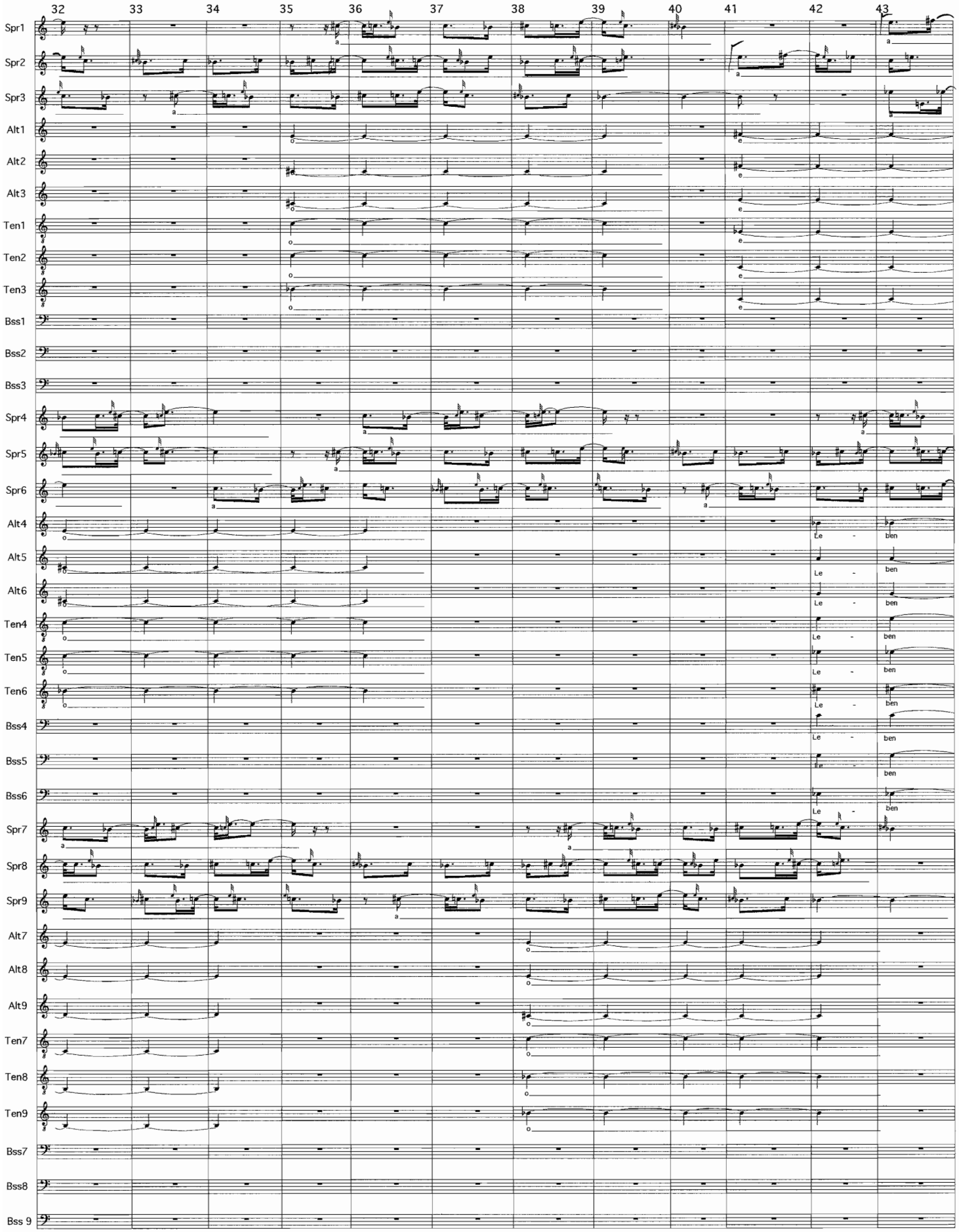
32
33
34
35
36
37
38
39
40
41
42
43
Spr1
Spr2
Spr3
Alt1
Alt2
Alt3
Ten1
Ten2
Ten3
Bss1
Bss2
Bss3
Spr4
Spr5
Spr6
Alt4
Alt5
Alt6
Ten4
Ten5
Ten6
Bss4
Bss5
Bss6
Spr7
Spr8
Spr9
Alt7
Alt8
Alt9
Ten7
Ten8
Ten9
Bss7
Bss8
Bss 9
Le - ben

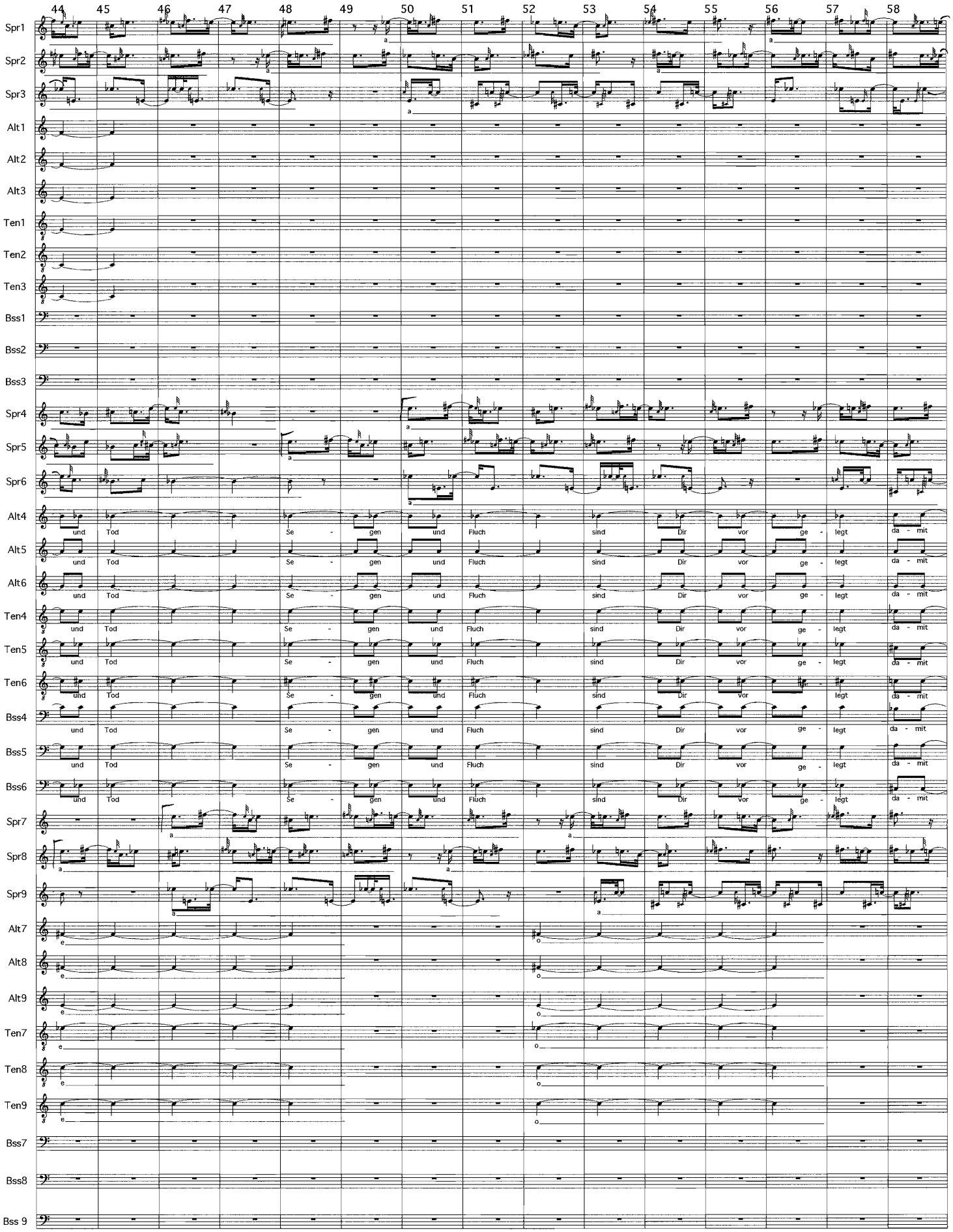
44 45 46 47 48 49 50 51 52 53 54 55 56 57 58
Spr1
Spr2
Spr3
Alt1
Alt2
Alt3
Ten1
Ten2
Ten3
Bss1
Bss2
Bss3
Spr4
Spr5
Spr6
Alt4
Alt5
Alt6
Ten4
Ten5
Ten6
Bss4
Bss5
Bss6
Spr7
Spr8
Spr9
Alt7
Alt8
Alt9
Ten7
Ten8
Ten9
Bss7
Bss8
Bss 9
und Tod Se - gen und Fluch sind Dir vor ge - legt da - mit

34:59-35:13

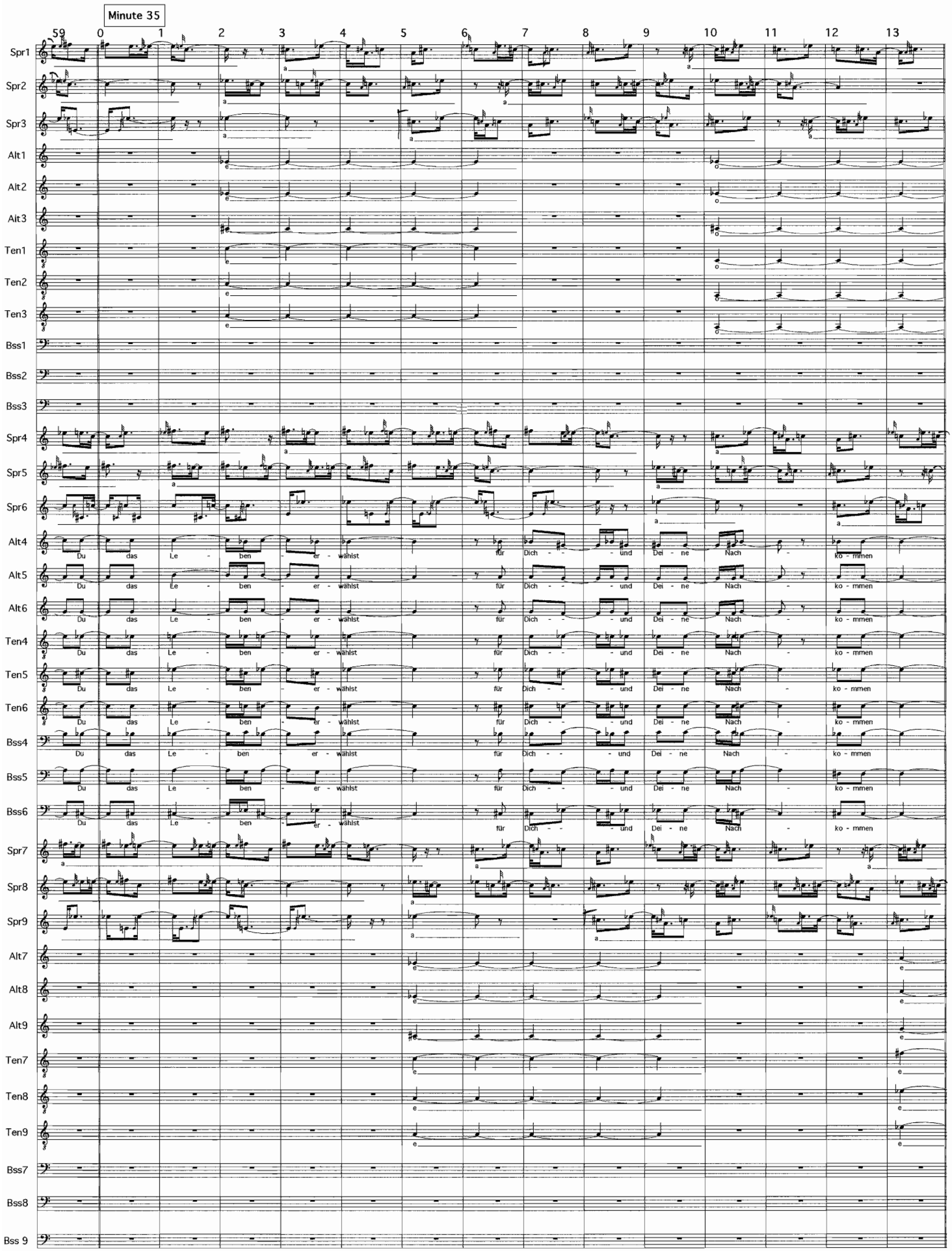
Minute 35
59 0 1 2 3 4 5 6 7 8 9 10 11 12 13
Spr1
Spr2
Spr3
Alt1
Alt2
Alt3
Ten1
Ten2
Ten3
Bss1
Bss2
Bss3
Spr4
Spr5
Spr6
Alt4
Alt5
Alt6
Ten4
Ten5
Ten6
Bss4
Bss5
Bss6
Spr7
Spr8
Spr9
Alt7
Alt8
Alt9
Ten7
Ten8
Ten9
Bss7
Bss8
Bss 9
Du das Le - ben - er - wählst für Dich - - - und Dei - ne Nach - ko - mmen

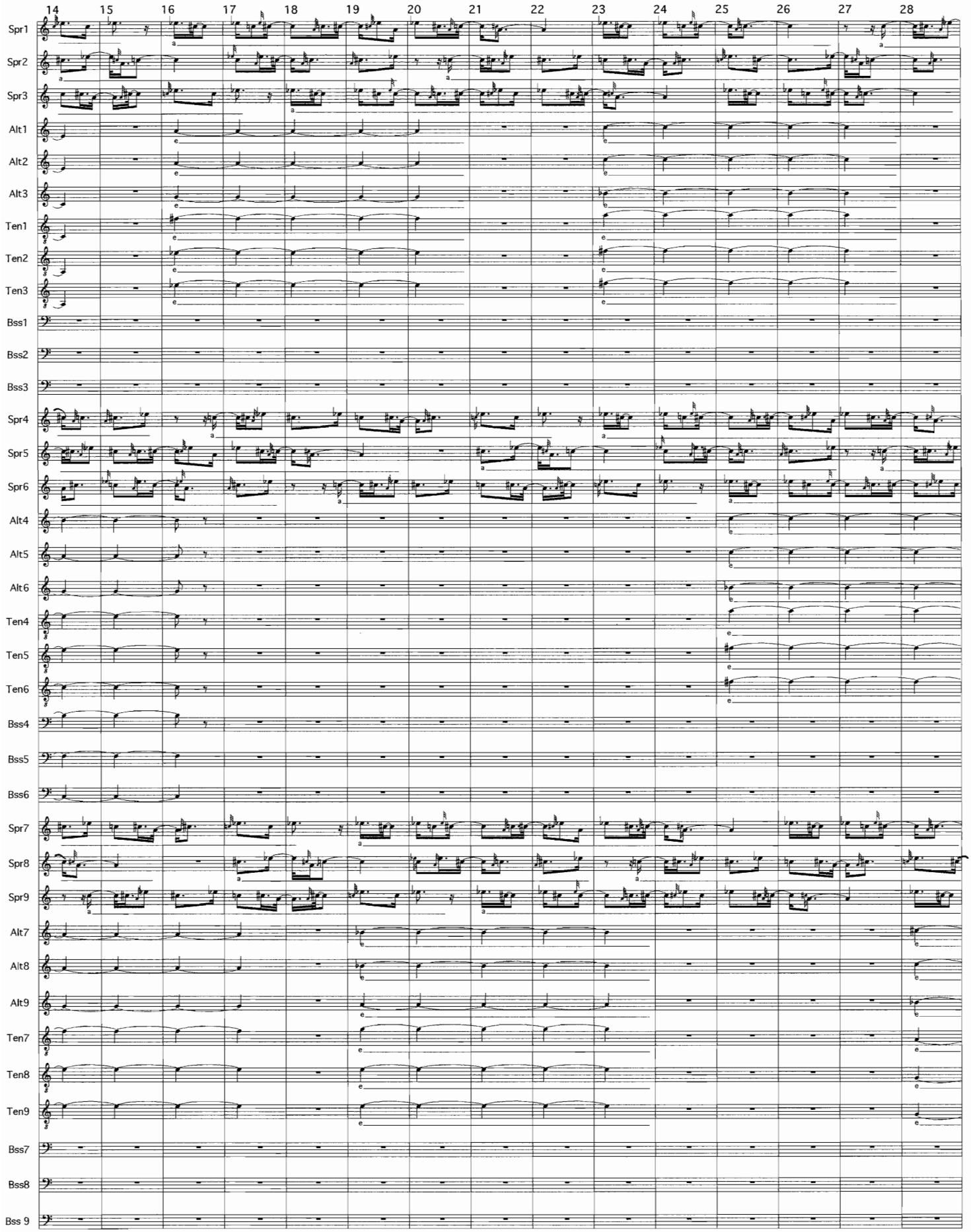
14
15
16
17
18
19
20
21
22
23
24
25
26
27
28
Spr1
Spr2
Spr3
Alt1
Alt2
Alt3
Ten1
Ten2
Ten3
Bss1
Bss2
Bss3
Spr4
Spr5
Spr6
Alt4
Alt5
Alt6
Ten4
Ten5
Ten6
Bss4
Bss5
Bss6
Spr7
Spr8
Spr9
Alt7
Alt8
Alt9
Ten7
Ten8
Ten9
Bss7
Bss8
Bss 9

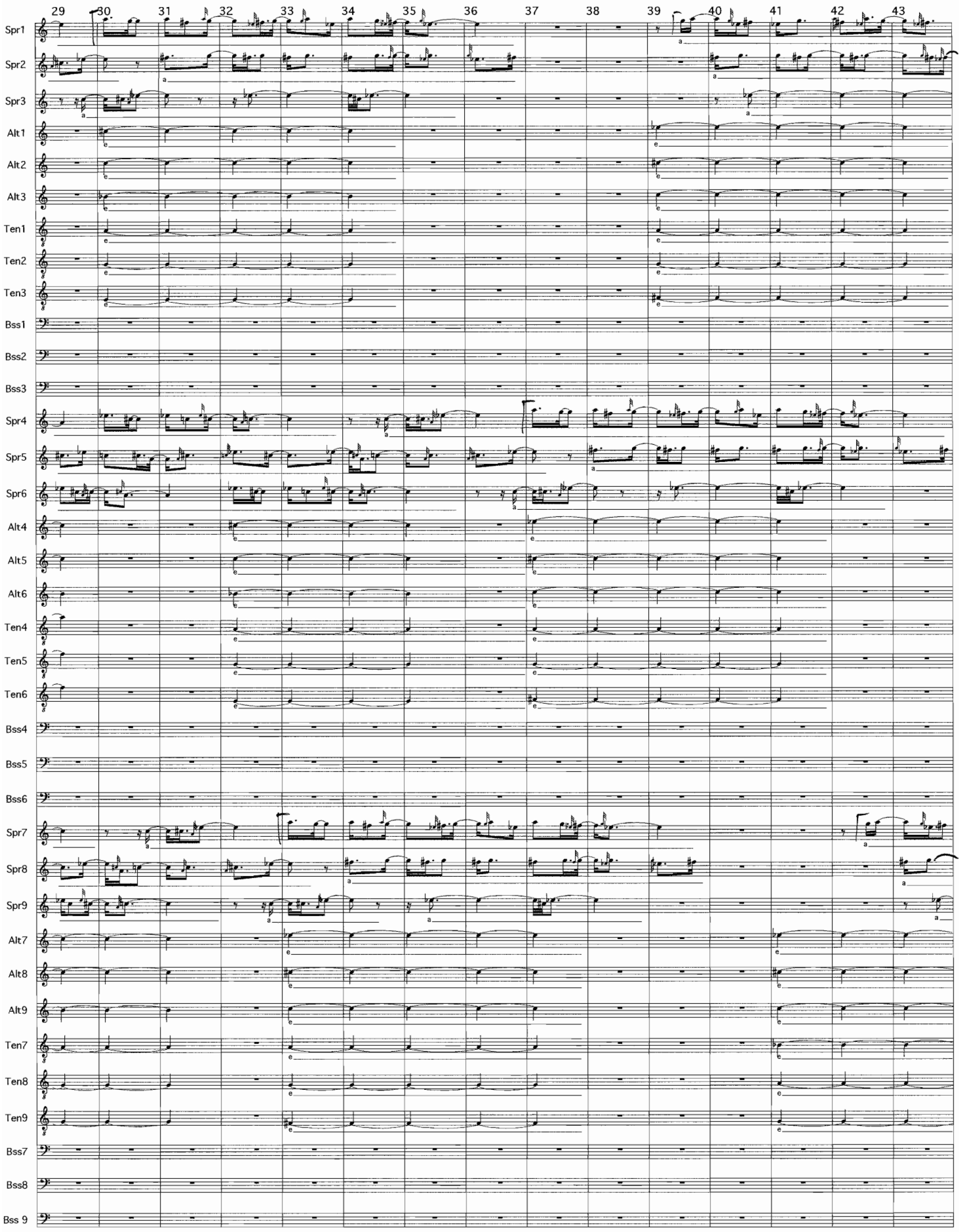
29
30
31
32
33
34
35
36
37
38
39
40
41
42
43
Spr1
Spr2
Spr3
Alt1
Alt2
Alt3
Ten1
Ten2
Ten3
Bss1
Bss2
Bss3
Spr4
Spr5
Spr6
Alt4
Alt5
Alt6
Ten4
Ten5
Ten6
Bss4
Bss5
Bss6
Spr7
Spr8
Spr9
Alt7
Alt8
Alt9
Ten7
Ten8
Ten9
Bss7
Bss8
Bss 9

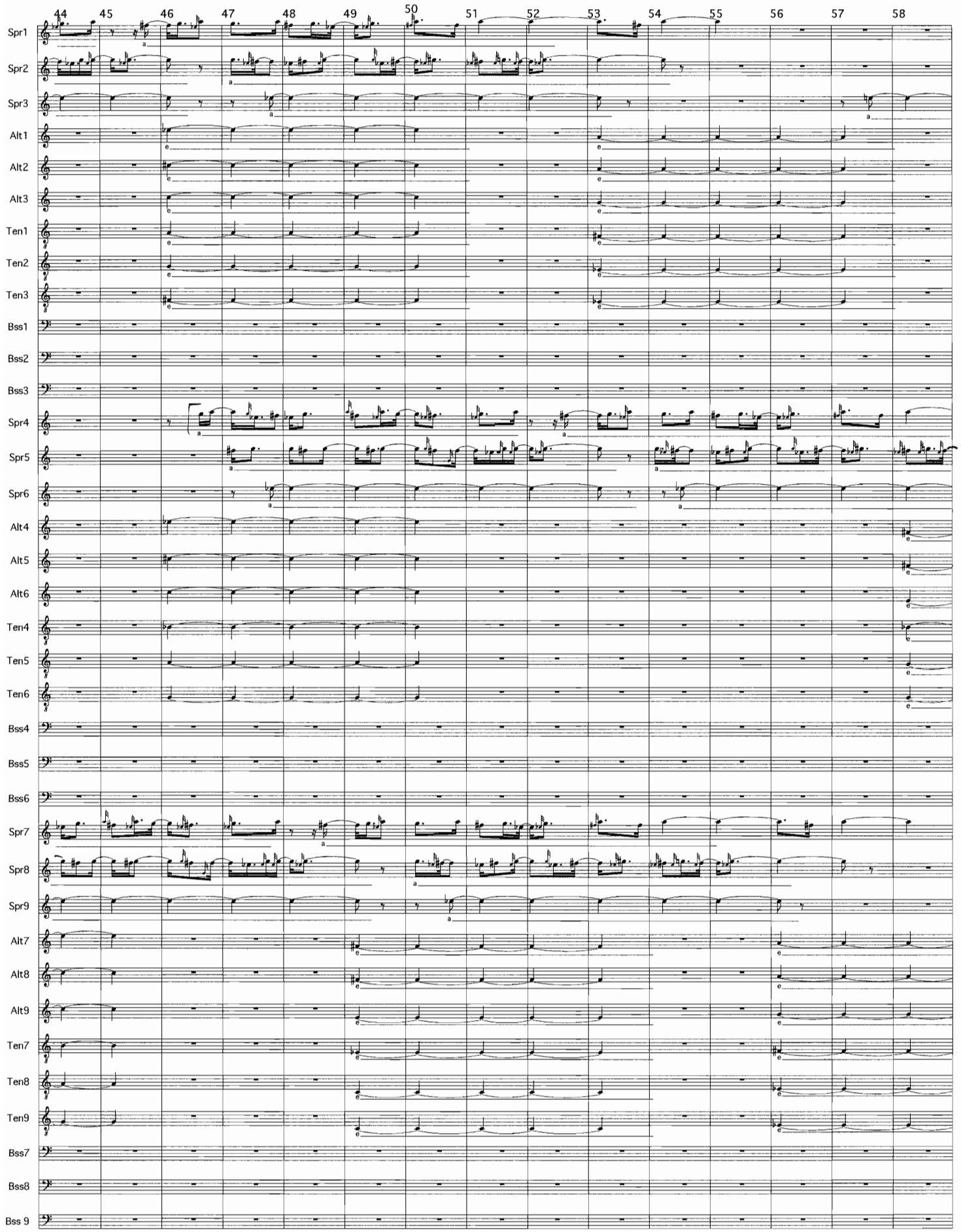
44
45
46
47
48
49
50
51
52
53
54
55
56
57
58
Spr1
Spr2
Spr3
Alt1
Alt2
Alt3
Ten1
Ten2
Ten3
Bss1
Bss2
Bss3
Spr4
Spr5
Spr6
Alt4
Alt5
Alt6
Ten4
Ten5
Ten6
Bss4
Bss5
Bss6
Spr7
Spr8
Spr9
Alt7
Alt8
Alt9
Ten7
Ten8
Ten9
Bss7
Bss8
Bss 9

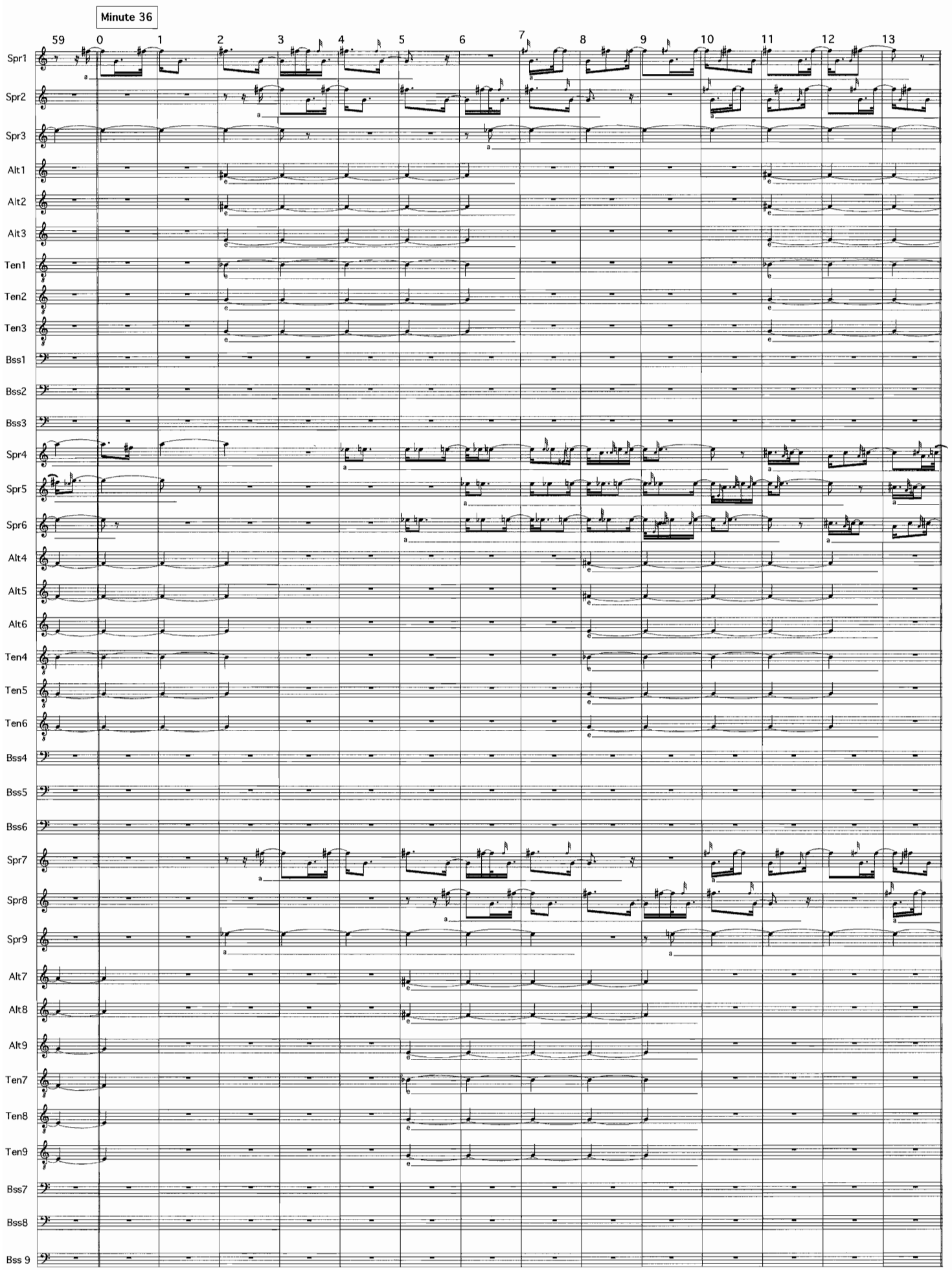
Minute 36
59
0
1
2
3
4
5
6
7
8
9
10
11
12
13
Spr1
Spr2
Spr3
Alt1
Alt2
Alt3
Ten1
Ten2
Ten3
Bss1
Bss2
Bss3
Spr4
Spr5
Spr6
Alt4
Alt5
Alt6
Ten4
Ten5
Ten6
Bss4
Bss5
Bss6
Spr7
Spr8
Spr9
Alt7
Alt8
Alt9
Ten7
Ten8
Ten9
Bss7
Bss8
Bss 9

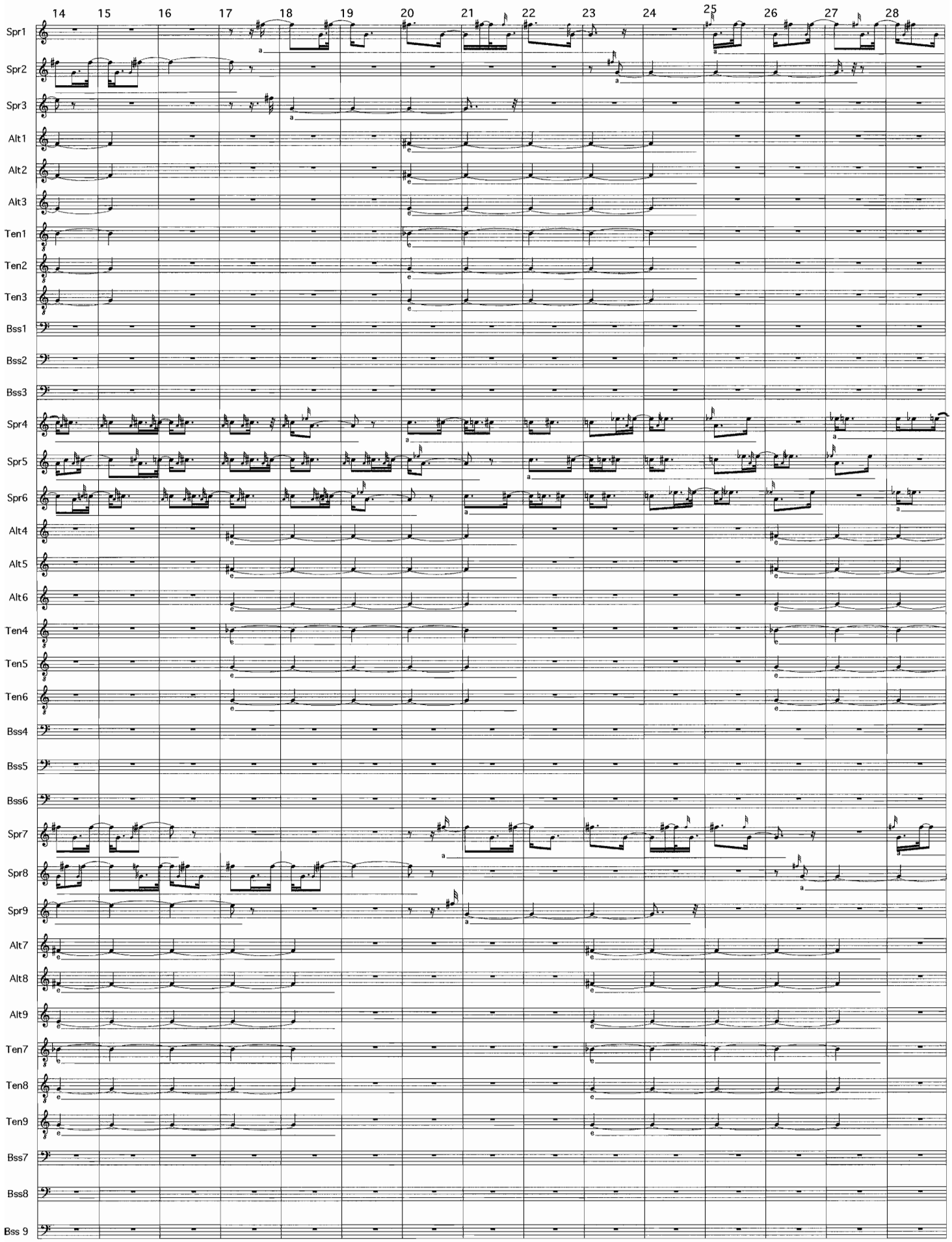
14
15
16
17
18
19
20
21
22
23
24
25
26
27
28
Spr1
Spr2
Spr3
Alt1
Alt2
Alt3
Ten1
Ten2
Ten3
Bss1
Bss2
Bss3
Spr4
Spr5
Spr6
Alt4
Alt5
Alt6
Ten4
Ten5
Ten6
Bss4
Bss5
Bss6
Spr7
Spr8
Spr9
Alt7
Alt8
Alt9
Ten7
Ten8
Ten9
Bss7
Bss8
Bss 9

4_2 Tractus

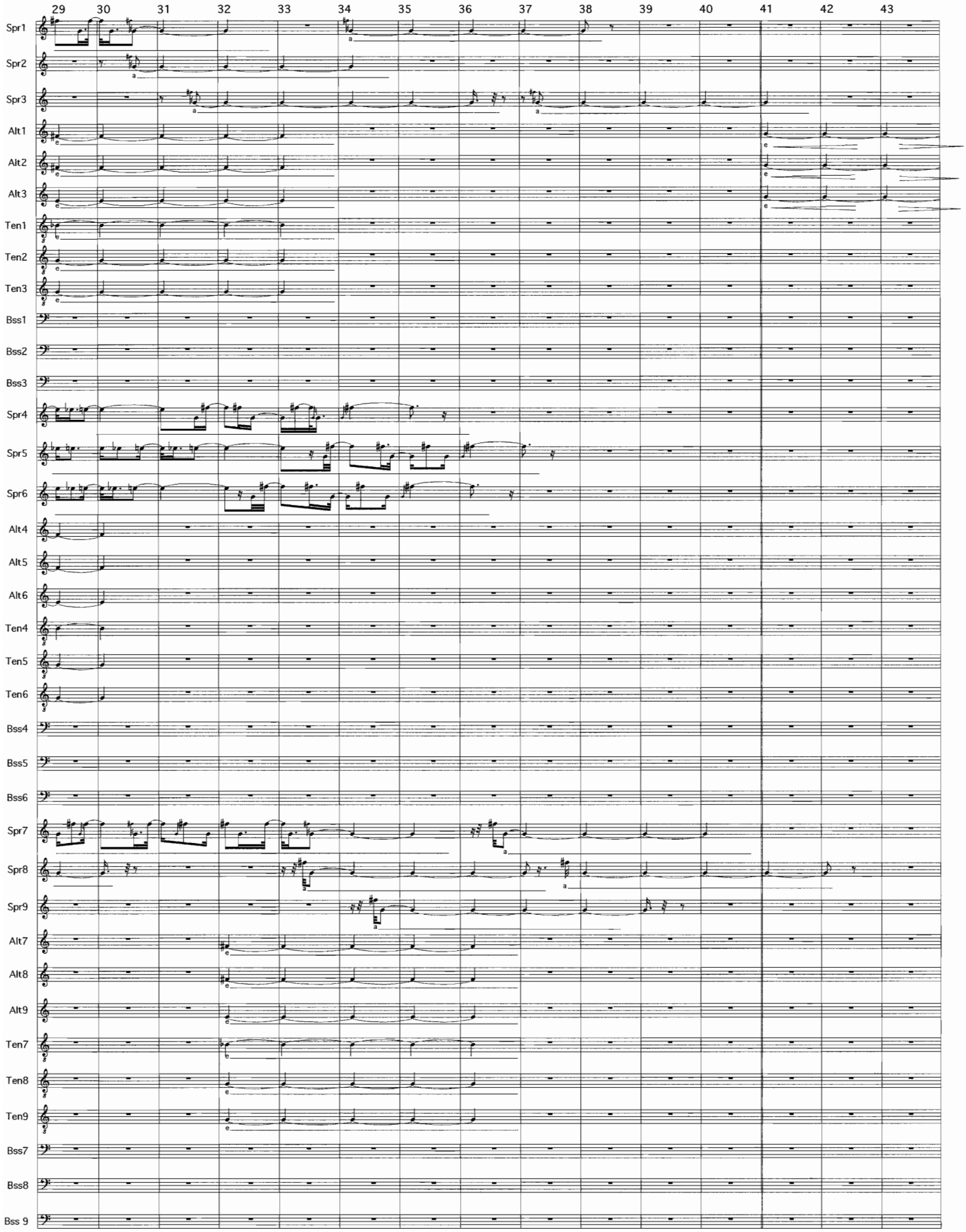
29
30
31
32
33
34
35
36
37
38
39
40
41
42
43
Spr1
Spr2
Spr3
Alt1
Alt2
Alt3
Ten1
Ten2
Ten3
Bss1
Bss2
Bss3
Spr4
Spr5
Spr6
Alt4
Alt5
Alt6
Ten4
Ten5
Ten6
Bss4
Bss5
Bss6
Spr7
Spr8
Spr9
Alt7
Alt8
Alt9
Ten7
Ten8
Ten9
Bss7
Bss8
Bss 9

Tractus (4_2)

36:44-58

8. Satz: "Nun Mensch?"

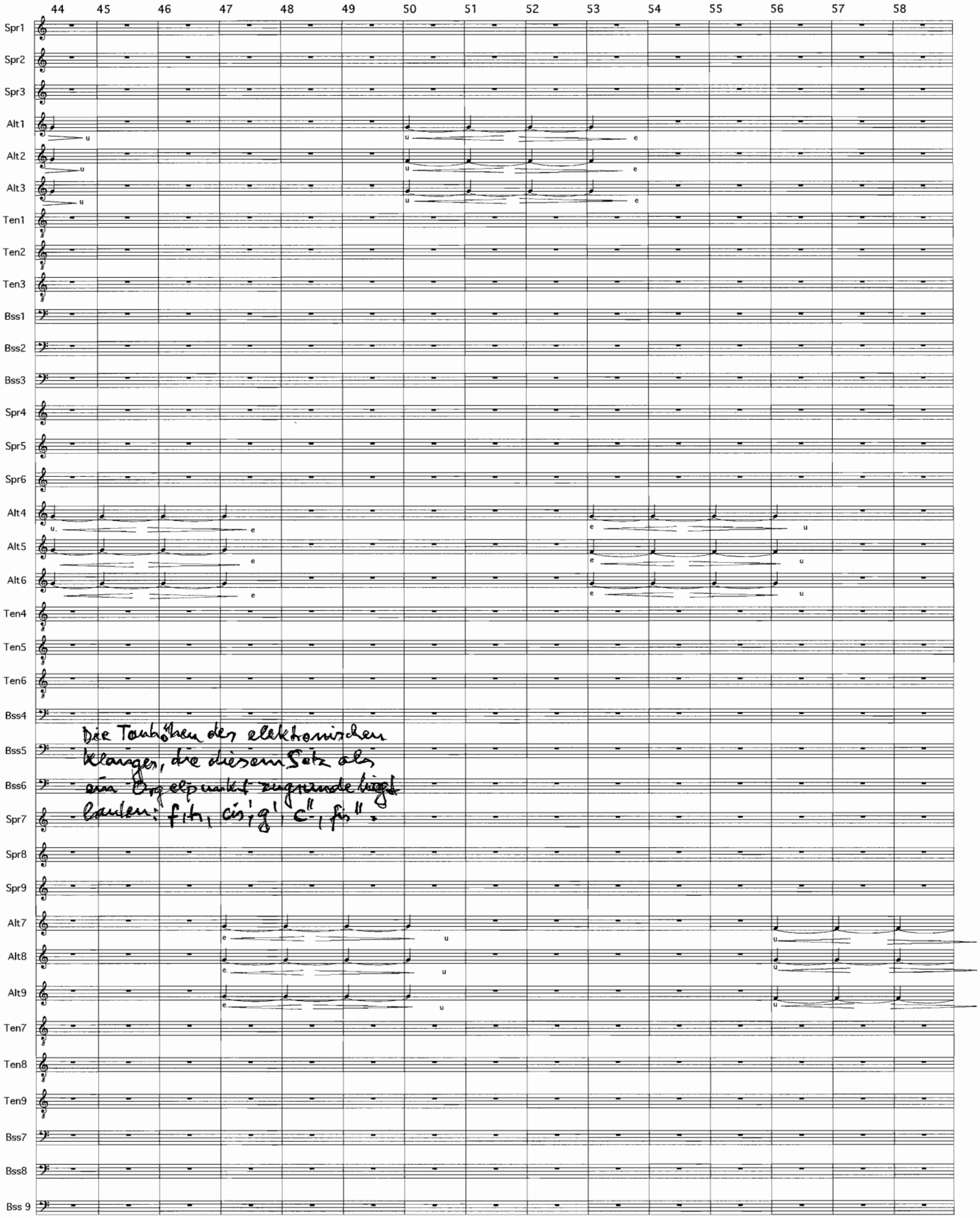

36:59-37:13

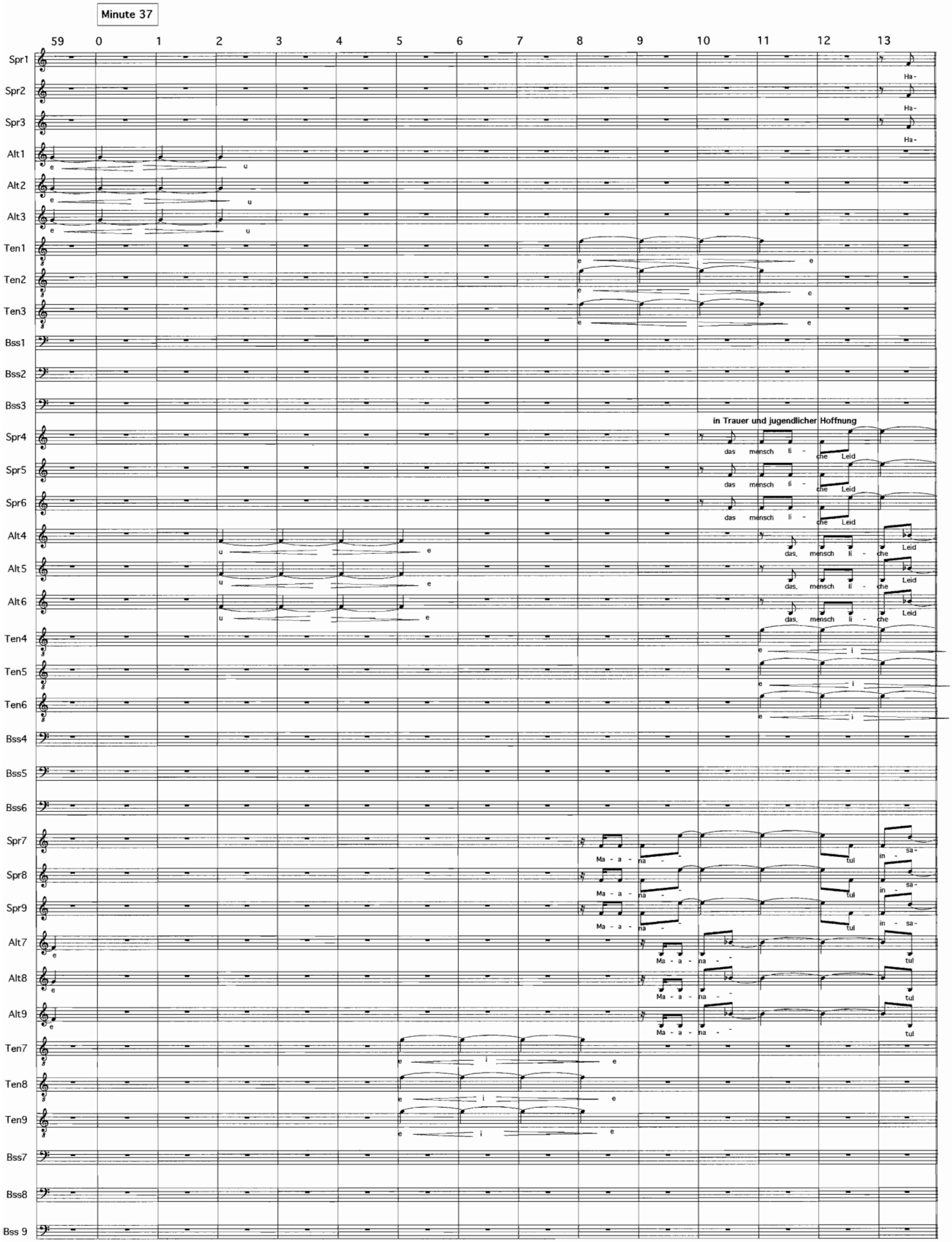
Minute 37
59 0 1 2 3 4 5 6 7 8 9 10 11 12 13
Spr1
Spr2
Spr3
Alt1
Alt2
Alt3
Ten1
Ten2
Ten3
Bss1
Bss2
Bss3
Spr4
Spr5
Spr6
Alt4
Alt5
Alt6
Ten4
Ten5
Ten6
Bss4
Bss5
Bss6
Spr7
Spr8
Spr9
Alt7
Alt8
Alt9
Ten7
Ten8
Ten9
Bss7
Bss8
Bss 9
Ha-
in Trauer und jugendlicher Hoffnung
das mensch li - che Leid
Ma - a - na - tul in - sa-

14 15 16 17 18 19 20 21 22 23 24 25 26 27 28

Spr1: se - wel ha e - no - schi hu ha - or la - mer - chak
Spr2: se - wel ha e - no - schi hu ha - or la - mer - chak
Spr3: se - wel ha e - no - schi hu ha - or la - mer - chak
Alt1: Ha - se - wel ha e - no - schi hu ha - or la - mer - chak
Alt2: Ha - se - wel ha e - no - schi hu ha - or la - mer - chak
Alt3: Ha - se - wel ha e - no - schi hu ha - or la - mer - chak
Ten1: e i e e i
Ten2: e i e e i
Ten3: e i e e i
Bss1: e i e
Bss2: e i e
Bss3: e i e
Spr4: ist das Licht für die Fer - ne
Spr5: ist das Licht für die Fer - ne
Spr6: ist das Licht für die Fer - ne
Alt4: ist das Licht für die Fer - ne
Alt5: ist das Licht für die Fer - ne
Alt6: ist das Licht für die Fer - ne
Ten4: e
Ten5: e
Ten6: e
Bss4: e i e
Bss5: e i e
Bss6: e i e
Spr7: ni nur - - rul - (r)ched Ka - ra-
Spr8: ni nur - - rul - (r)ched Ka - ra-
Spr9: ni nur - - rul - (r)ched Ka - ra-
Alt7: in - sa - ni nur - - rul - (r)ched Ka - ra - hy-
Alt8: in - sa - ni nur - - rul - (r)ched Ka - ra - hy-
Alt9: in - sa - ni nur - - rul - (r)ched Ka - ra - hy-
Ten7: i e e i e
Ten8: i e e i e
Ten9: i e e i e
Bss7
Bss8
Bss 9

37:29-43

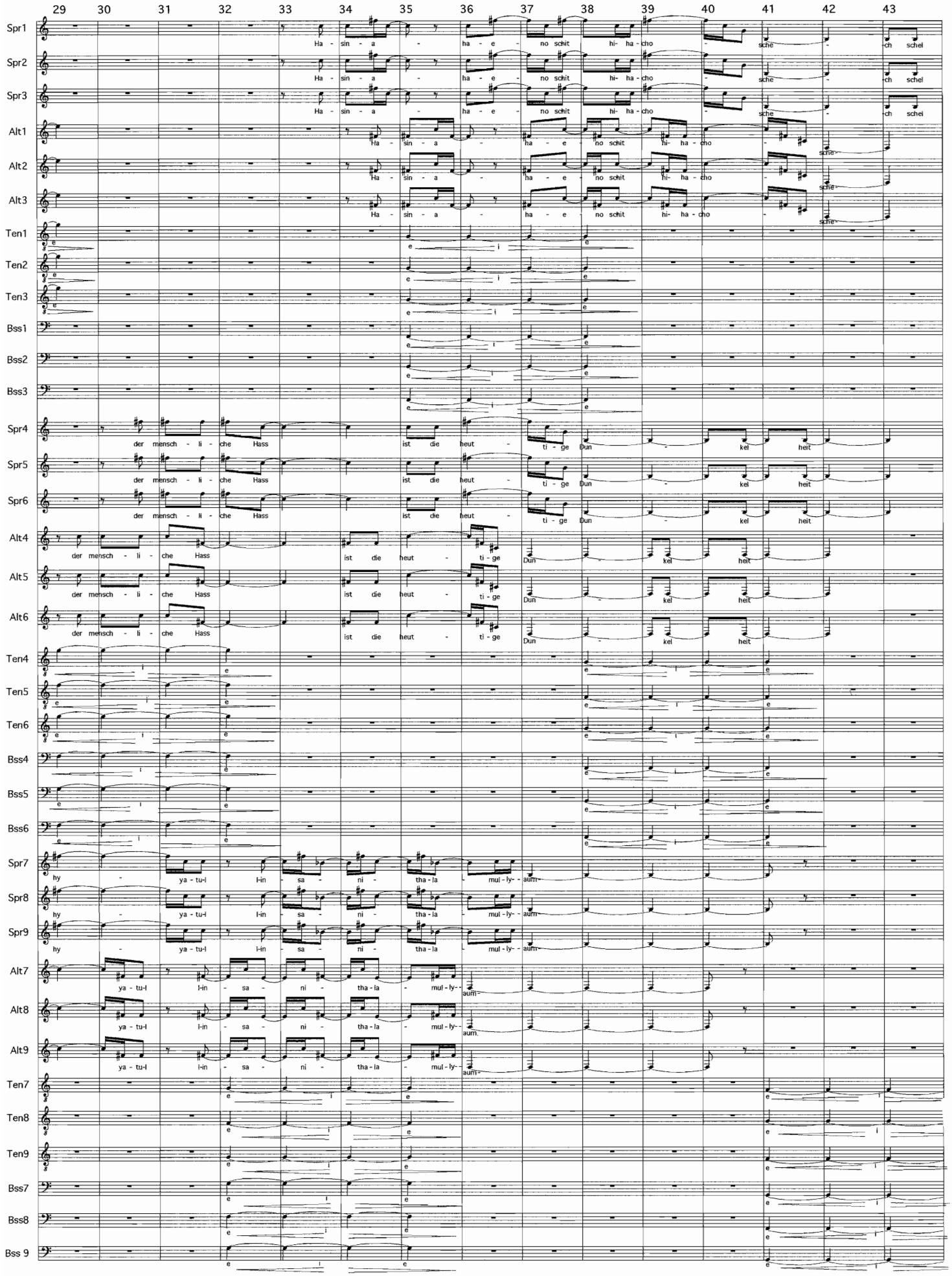

GRD 4 S. 16

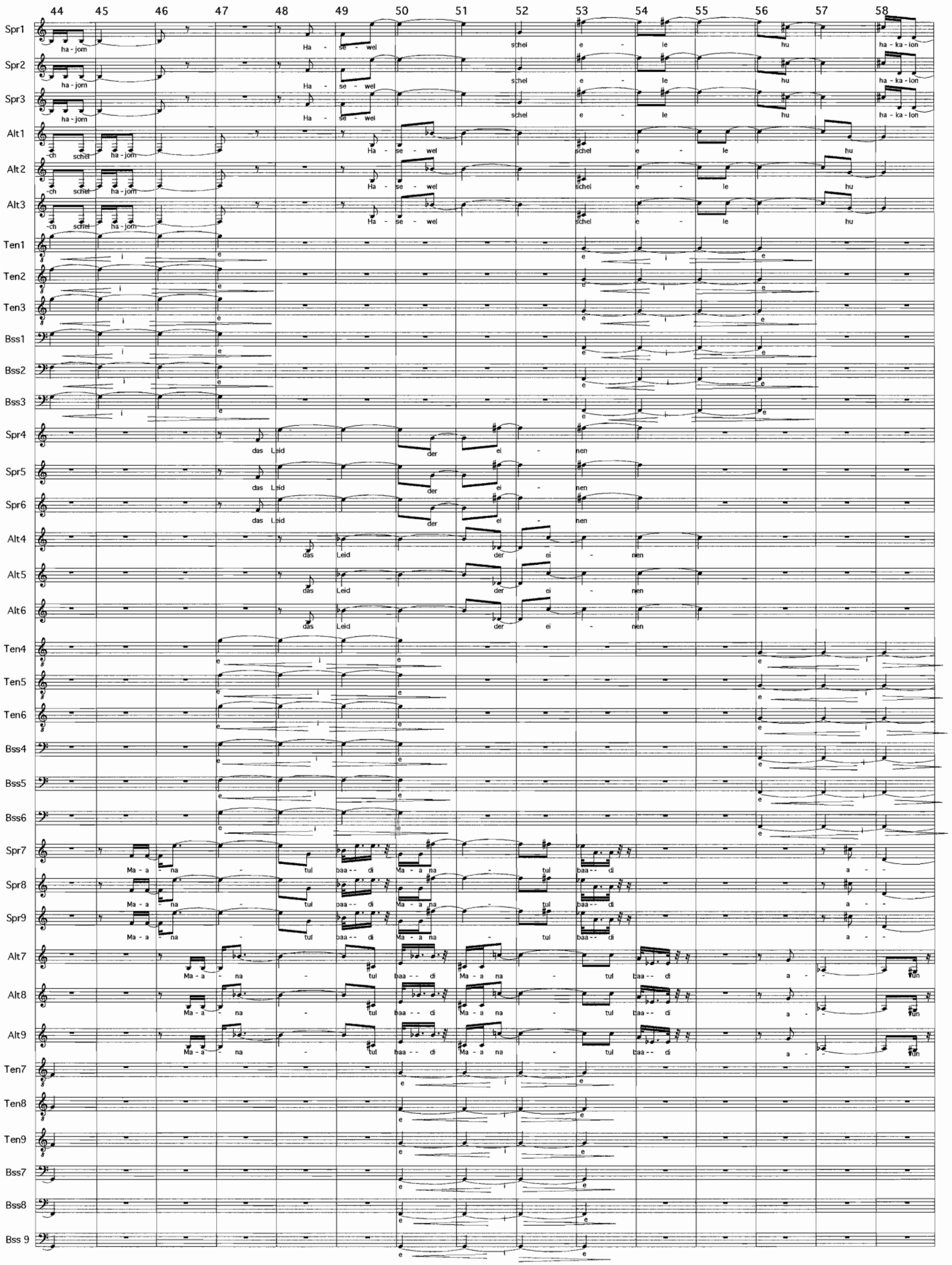
44 45 46 47 48 49 50 51 52 53 54 55 56 57 58
Spr1
Spr2
Spr3
Alt1
Alt2
Alt3
Ten1
Ten2
Ten3
Bss1
Bss2
Bss3
Spr4
Spr5
Spr6
Alt4
Alt5
Alt6
Ten4
Ten5
Ten6
Bss4
Bss5
Bss6
Spr7
Spr8
Spr9
Alt7
Alt8
Alt9
Ten7
Ten8
Ten9
Bss7
Bss8
Bss 9
ha - jom
Ha - se - wel
schel e - le hu
ha - ka - lon
-ch schel
das Leid der ei - nen
Ma - a - na - tul baa -- di Ma - a na - tul baa -- di a - -
a - tun

37:59-38:13

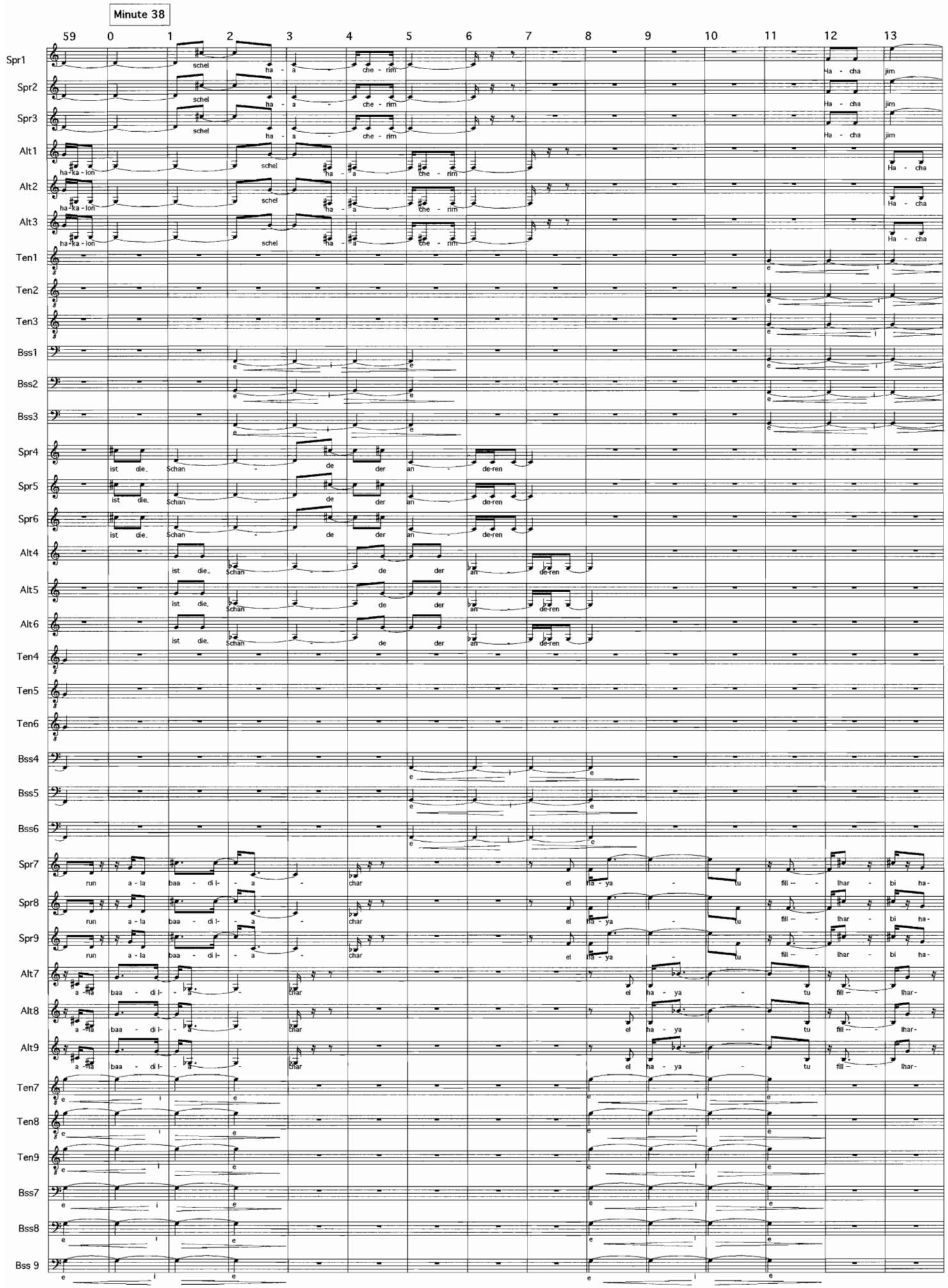

GRD 4 S. 18

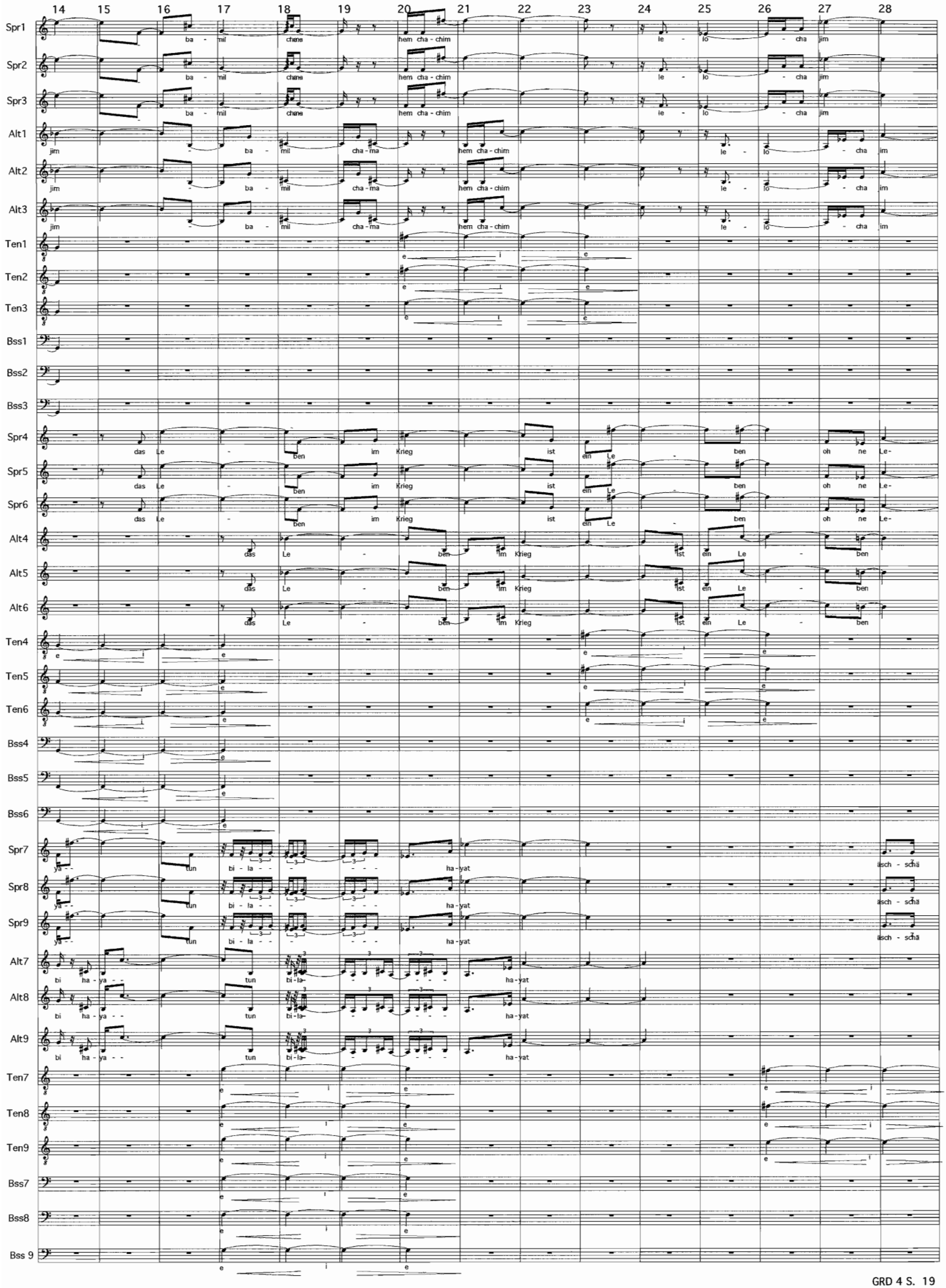
14 15 16 17 18 19 20 21 22 23 24 25 26 27 28
Spr1
Spr2
Spr3
Alt1
Alt2
Alt3
Ten1
Ten2
Ten3
Bss1
Bss2
Bss3
Spr4
Spr5
Spr6
Alt4
Alt5
Alt6
Ten4
Ten5
Ten6
Bss4
Bss5
Bss6
Spr7
Spr8
Spr9
Alt7
Alt8
Alt9
Ten7
Ten8
Ten9
Bss7
Bss8
Bss 9
ba - mil chane hem cha - chim le - lo - cha jim
jim - ba - mil cha - ma hem cha - chim le - lo - cha im
das Le - ben im Krieg ist ein Le - ben oh ne Le-
das Le - ben im Krieg ist ein Le - ben
ya - - tun bi - la - - - - - - ha - yat
bi ha - ya - - tun bi - la - - - - - - ha - yat
äsch - schä

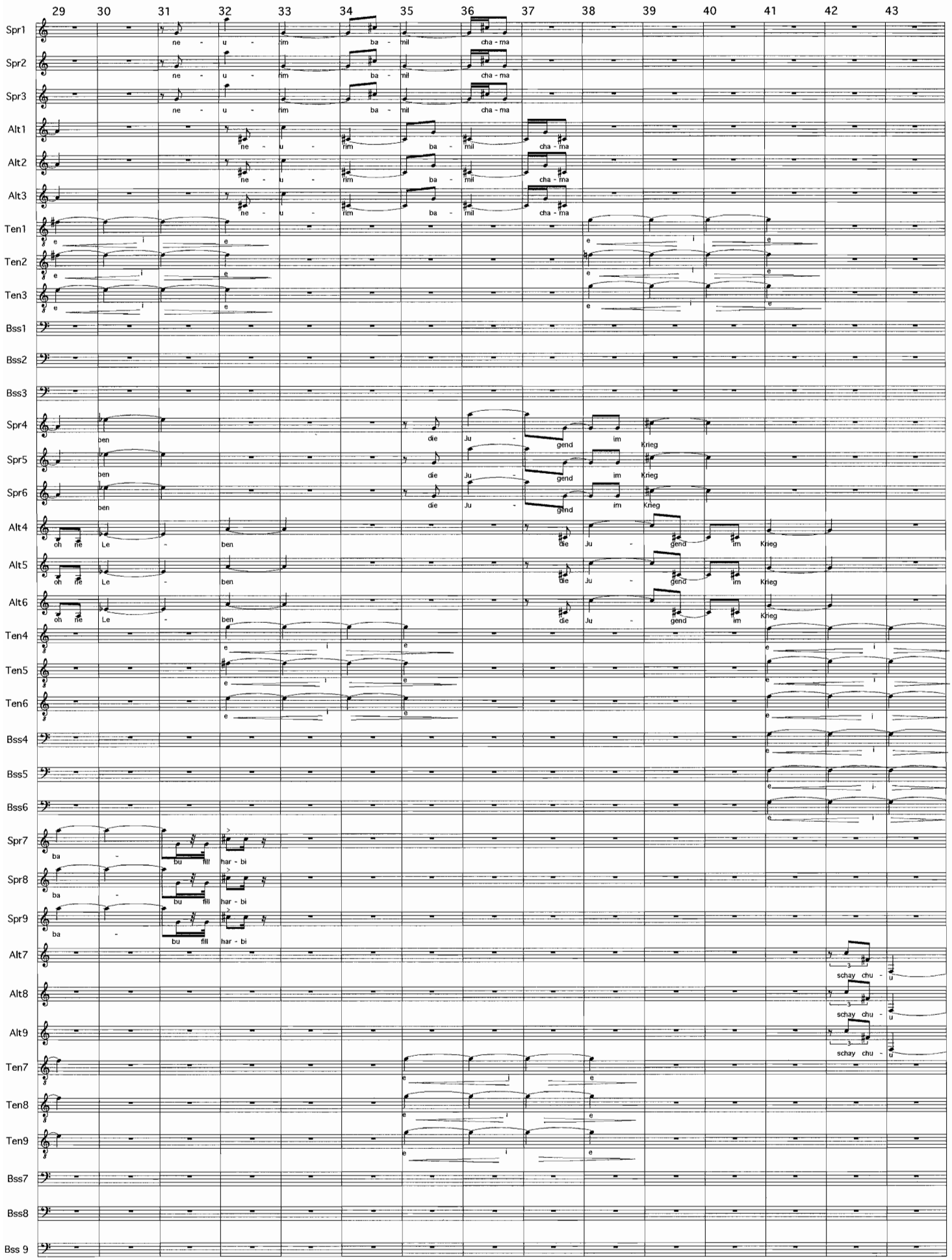
29 30 31 32 33 34 35 36 37 38 39 40 41 42 43
Spr1
ne - u - rim ba - mil cha - ma
Spr2
ne - u - rim ba - mil cha - ma
Spr3
ne - u - rim ba - mil cha - ma
Alt1
ne - u - rim ba - mil cha - ma
Alt2
ne - u - rim ba - mil cha - ma
Alt3
ne - u - rim ba - mil cha - ma
Ten1
Ten2
Ten3
Bss1
Bss2
Bss3
Spr4
ben die Ju - gend im Krieg
Spr5
ben die Ju - gend im Krieg
Spr6
ben die Ju - gend im Krieg
Alt4
oh ne Le - ben die Ju - gend im Krieg
Alt5
oh ne Le - ben die Ju - gend im Krieg
Alt6
oh ne Le - ben die Ju - gend im Krieg
Ten4
Ten5
Ten6
Bss4
Bss5
Bss6
Spr7
ba - bu fill har - bi
Spr8
ba - bu fill har - bi
Spr9
ba - bu fill har - bi
Alt7
schay chu -
Alt8
schay chu -
Alt9
schay chu -
Ten7
Ten8
Ten9
Bss7
Bss8
Bss 9

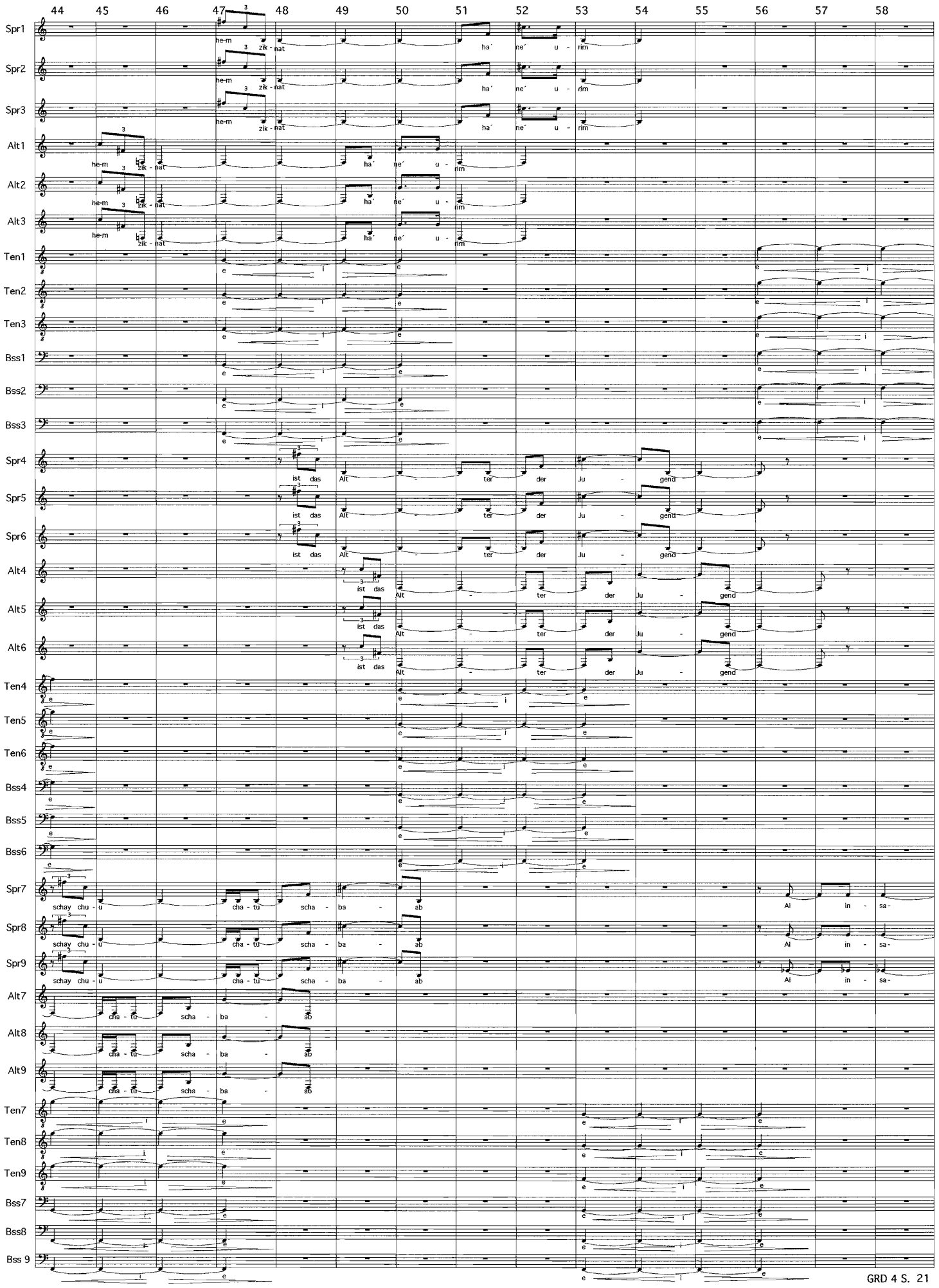
44 45 46 47 48 49 50 51 52 53 54 55 56 57 58
Spr1
he-m zik - nat ha´ ne´ u - rim
Spr2
he-m zik - nat ha´ ne´ u - rim
Spr3
he-m zik - nat ha´ ne´ u - rim
Alt1
he-m zik - nat ha´ ne´ u - rim
Alt2
he-m zik - nat ha´ ne´ u - rim
Alt3
he-m zik - nat ha´ ne´ u - rim
Ten1
Ten2
Ten3
Bss1
Bss2
Bss3
Spr4
ist das Alt - ter der Ju - gend
Spr5
ist das Alt - ter der Ju - gend
Spr6
ist das Alt - ter der Ju - gend
Alt4
ist das Alt - ter der Ju - gend
Alt5
ist das Alt - ter der Ju - gend
Alt6
ist das Alt - ter der Ju - gend
Ten4
Ten5
Ten6
Bss4
Bss5
Bss6
Spr7
schay chu - u cha - tu scha - ba - ab Al in - sa-
Spr8
schay chu - u cha - tu scha - ba - ab Al in - sa-
Spr9
schay chu - u cha - tu scha - ba - ab Al in - sa-
Alt7
cha - tu scha - ba - ab
Alt8
cha - tu scha - ba - ab
Alt9
cha - tu scha - ba - ab
Ten7
Ten8
Ten9
Bss7
Bss8
Bss 9

38:59-39:13

Minute 39

59 0 1 2 3 4 5 6 7 8 9 10 11 12 13

Spr1: Ha a - damm - ba - mil - cha - ma hu be - he - ma

Spr2: Ha a - damm - ba - mil - cha - ma hu be - he - ma

Spr3: Ha a - damm - ba - mil - cha - ma hu be - he - ma

Alt1: Ha a - damm - ba - mil - cha - ma hu be - he - ma

Alt2: Ha a - damm - ba - mil - cha - ma hu be - he - ma

Alt3: Ha a - damm - ba - mil - cha - ma hu be - he - ma

Ten1: e i e

Ten2: e i e

Ten3: e i e

Bss1: e i e

Bss2: e i e

Bss3: e i e

Spr4: der Mensch im Krieg ist ein Tier

Spr5: der Mensch im Krieg ist ein Tier

Spr6: der Mensch im Krieg ist ein Tier

Alt4: der Mensch im Krieg ist ein Tier

Alt5: der Mensch im Krieg ist ein Tier

Alt6: der Mensch im Krieg ist ein Tier

Ten4: e i e e i e

Ten5: e i e e i e

Ten6: e i e e i e

Bss4: e i e e i e

Bss5: e i e e i e

Bss6: e i e e i e

Spr7: nu fil - lhar - bi ha - yä - wa - an

Spr8: nu fil - lhar - bi ha - yä - wa - an

Spr9: nu fil - lhar - bi ha - yä - wa - an

Alt7: Al in - sa - nu fil - lhar - bi ha - yä - wa - an

Alt8: Al in - sa - nu fil - lhar - bi ha - yä - wa - an

Alt9: Al in - sa - nu fil - lhar - bi ha - yä - wa - an

Ten7: e i e e i

Ten8: e i e e i

Ten9: e i e e i

Bss7: e i e e i

Bss8: e i e e i

Bss 9: e i e e i

GRD 4 S. 22

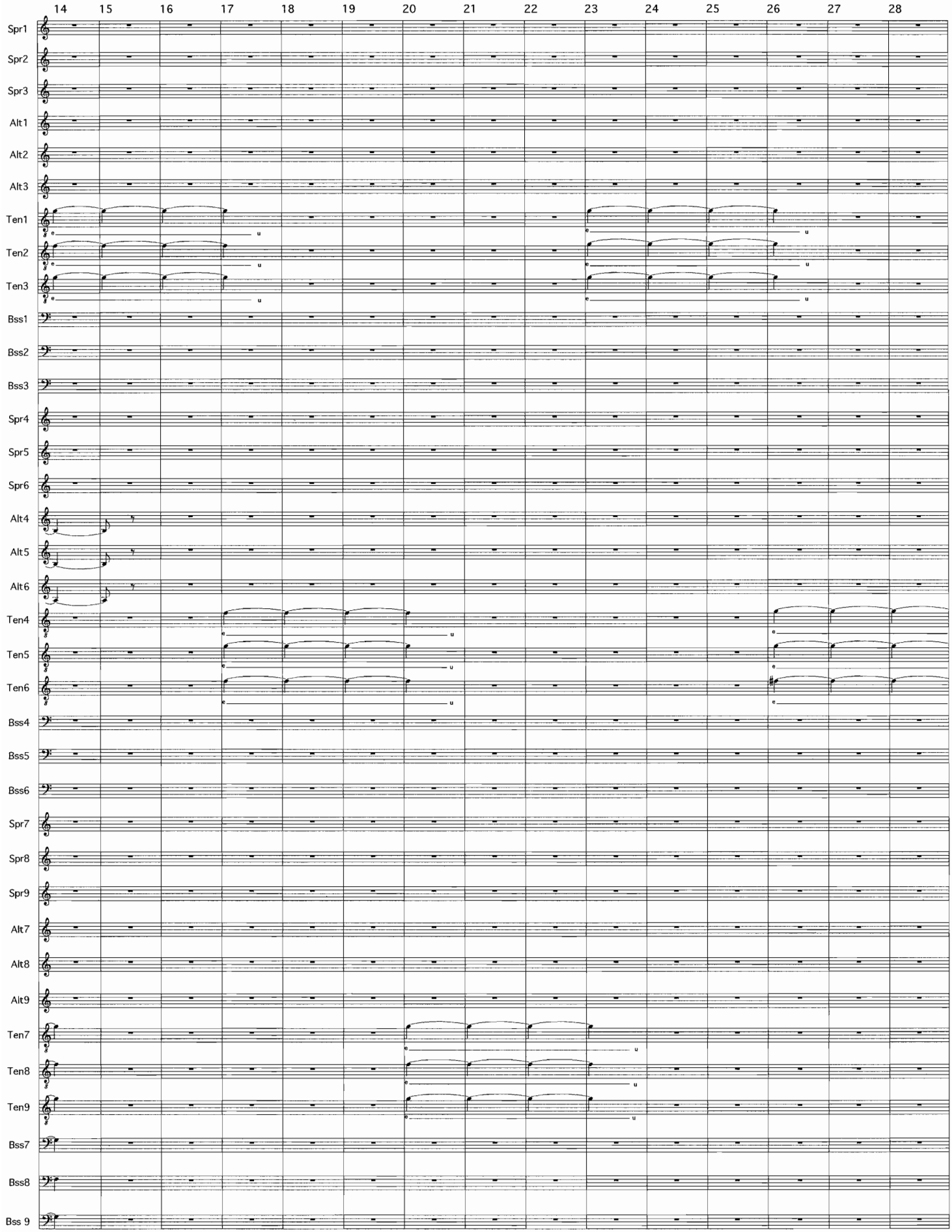
14
15
16
17
18
19
20
21
22
23
24
25
26
27
28
Spr1
Spr2
Spr3
Alt1
Alt2
Alt3
Ten1
Ten2
Ten3
Bss1
Bss2
Bss3
Spr4
Spr5
Spr6
Alt4
Alt5
Alt6
Ten4
Ten5
Ten6
Bss4
Bss5
Bss6
Spr7
Spr8
Spr9
Alt7
Alt8
Alt9
Ten7
Ten8
Ten9
Bss7
Bss8
Bss 9

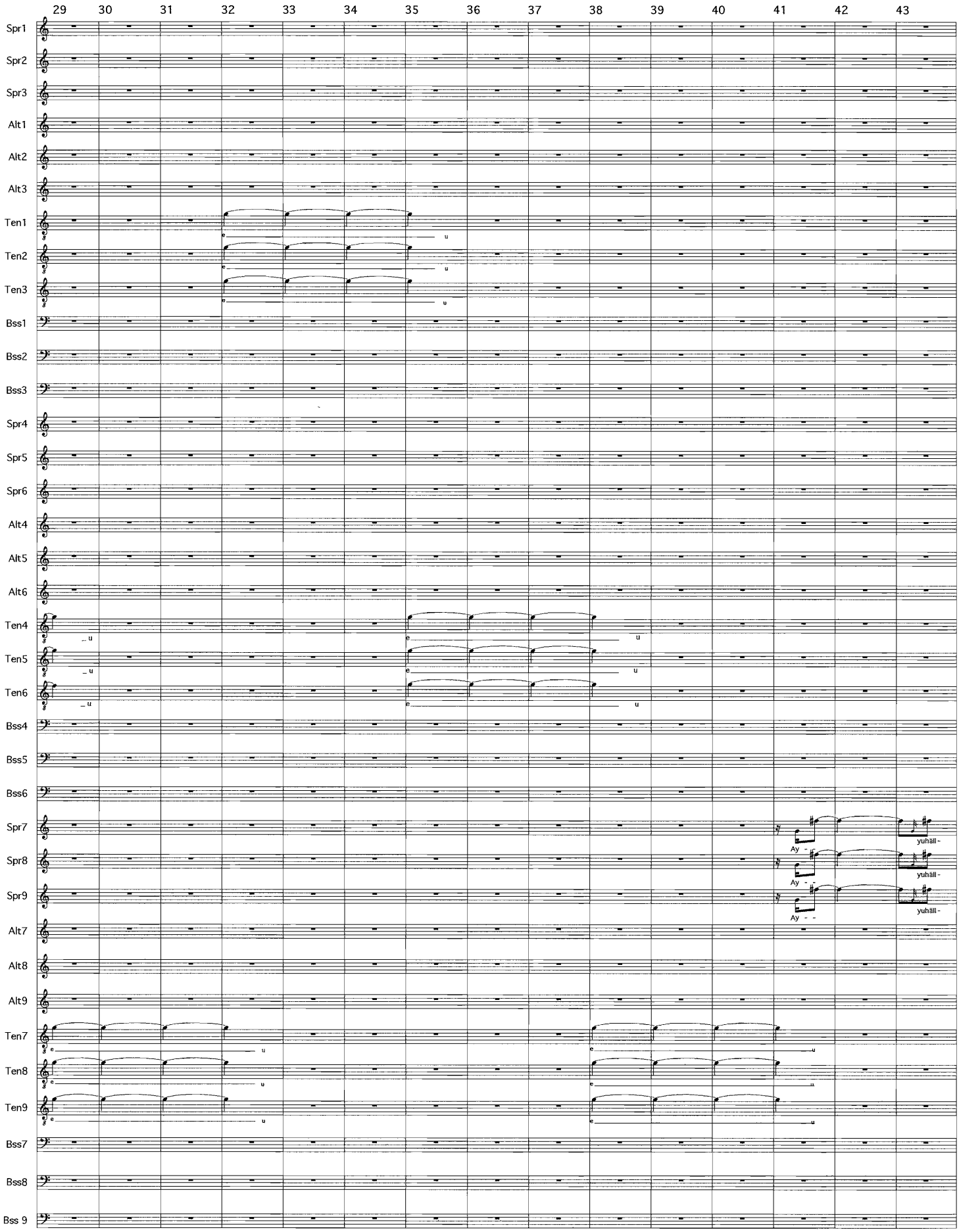
29
30
31
32
33
34
35
36
37
38
39
40
41
42
43
Spr1
Spr2
Spr3
Alt1
Alt2
Alt3
Ten1
Ten2
Ten3
Bss1
Bss2
Bss3
Spr4
Spr5
Spr6
Alt4
Alt5
Alt6
Ten4
Ten5
Ten6
Bss4
Bss5
Bss6
Spr7
Spr8
Spr9
Alt7
Alt8
Alt9
Ten7
Ten8
Ten9
Bss7
Bss8
Bss 9
Ay - -
yuhäll-

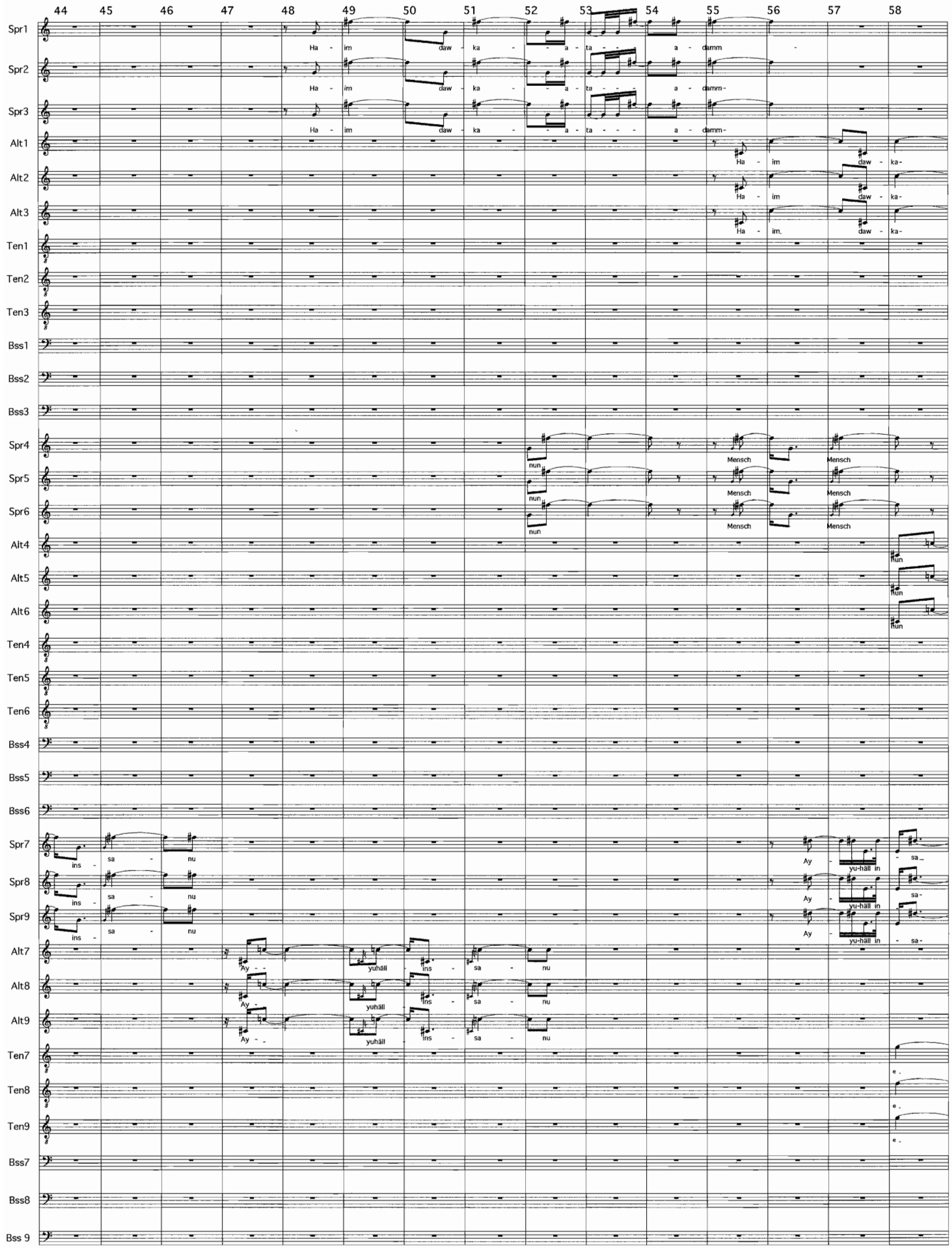
44 45 46 47 48 49 50 51 52 53 54 55 56 57 58
Spr1
Ha - im daw - ka - - a - ta - - - a - damm -
Spr2
Ha - im daw - ka - - a - ta - - - a - damm -
Spr3
Ha - im daw - ka - - a - ta - - - a - damm -
Alt1
Ha - im daw - ka -
Alt2
Ha - im daw - ka -
Alt3
Ha - im. daw - ka -
Ten1
Ten2
Ten3
Bss1
Bss2
Bss3
Spr4
nun
Mensch Mensch
Spr5
nun
Mensch Mensch
Spr6
nun
Mensch Mensch
Alt4
nun
Alt5
nun
Alt6
nun
Ten4
Ten5
Ten6
Bss4
Bss5
Bss6
Spr7
ins - sa - nu
Ay - yu-häll in - sa -
Spr8
ins - sa - nu
Ay - yu-häll in sa -
Spr9
ins - sa - nu
Ay - yu-häll in - sa -
Alt7
Ay - yuhäll - ins - sa - nu
Alt8
Ay - yuhäll - ins - sa - nu
Alt9
Ay - yuhäll - ins - sa - nu
Ten7
e -
Ten8
e -
Ten9
e -
Bss7
Bss8
Bss 9

39:59-40:13

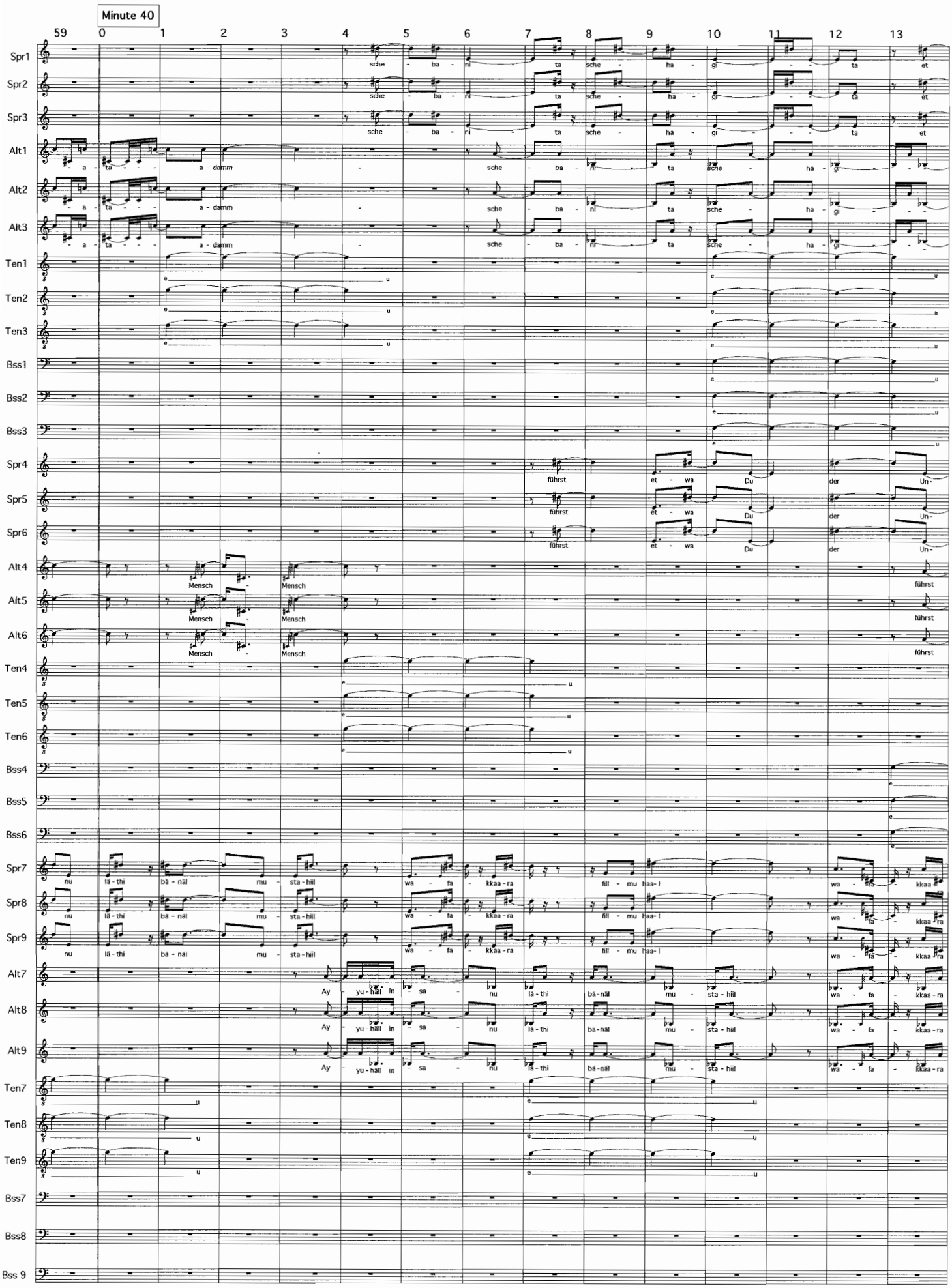

GRD 4 S. 26

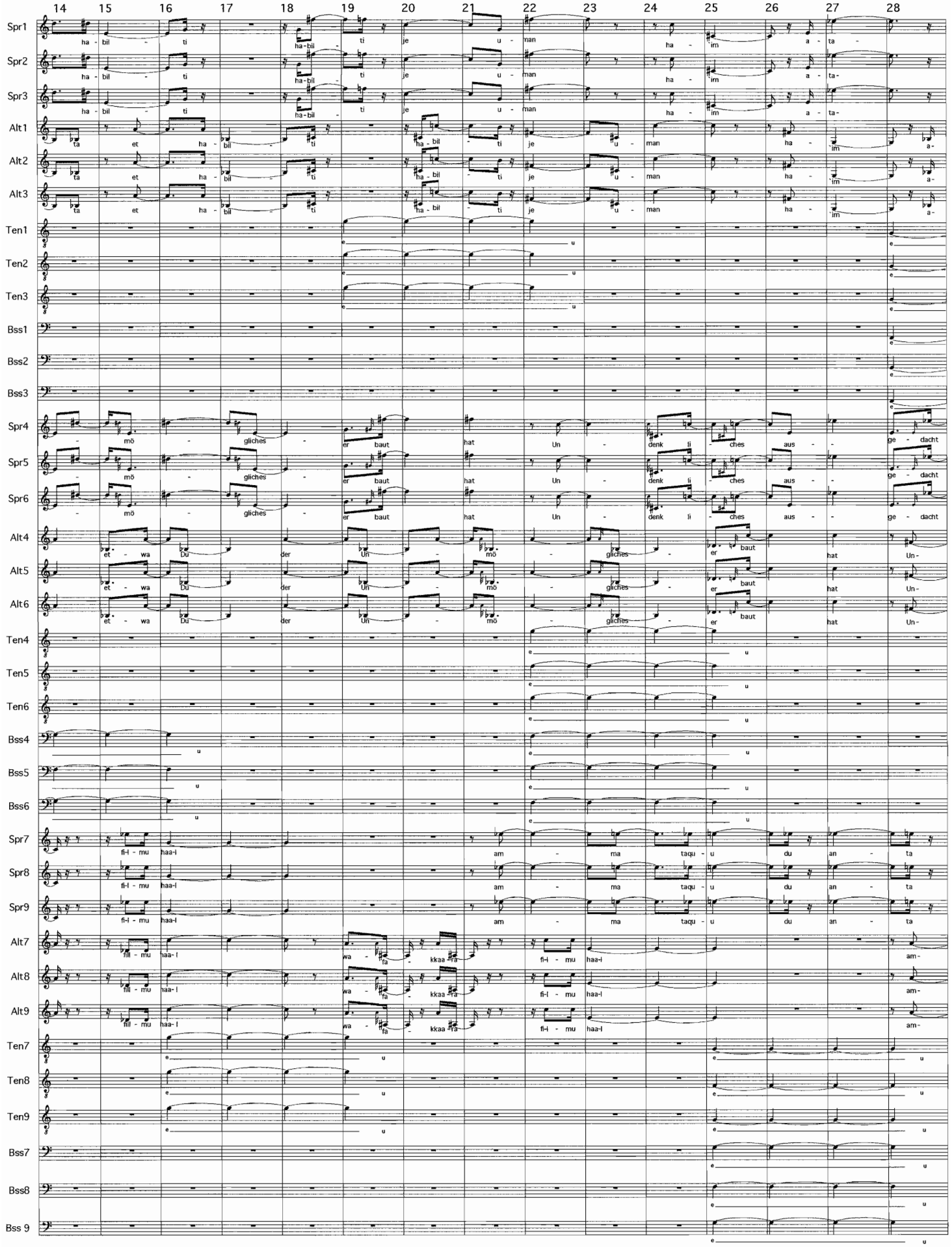
14 15 16 17 18 19 20 21 22 23 24 25 26 27 28
Spr1 ha - bil - ti ha-bil - ti je u - man ha - im a - ta -
Spr2 ha - bil - ti ha-bil - ti je u - man ha - im a - ta -
Spr3 ha - bil - ti ha-bil - ti je u - man ha - im a - ta -
Alt1 ta et ha - bil - ti ha - bil - ti je u - man ha - im a -
Alt2 ta et ha - bil - ti ha - bil - ti je u - man ha - im a -
Alt3 ta et ha - bil - ti ha - bil - ti je u - man ha - im a -
Ten1 e u e
Ten2 e u e
Ten3 e u e
Bss1 e
Bss2 e
Bss3 e
Spr4 - mö - gliches - er baut hat Un - denk li - ches aus - ge - dacht
Spr5 - mö - gliches - er baut hat Un - denk li - ches aus - ge - dacht
Spr6 - mö - gliches - er baut hat Un - denk li - ches aus - ge - dacht
Alt4 et - wa Du der Un - mö - gliches - er baut hat Un-
Alt5 et - wa Du der Un - mö - gliches - er baut hat Un-
Alt6 et - wa Du der Un - mö - gliches - er baut hat Un-
Ten4 e u
Ten5 e u
Ten6 e u
Bss4 u e u
Bss5 u e u
Bss6 u e u
Spr7 fi-l - mu haa-l am - ma taqu - u du an - ta
Spr8 fi-l - mu haa-l am - ma taqu - u du an - ta
Spr9 fi-l - mu haa-l am - ma taqu - u du an - ta
Alt7 fil - mu haa- l wa - fa - kkaa fa fi-l - mu haa-l am-
Alt8 fil - mu haa- l wa - fa - kkaa fa fi-l - mu haa-l am-
Alt9 fil - mu haa- l wa - fa - kkaa fa fi-l - mu haa-l am-
Ten7 e u e u
Ten8 e u e u
Ten9 e u e u
Bss7 e u
Bss8 e u
Bss 9 e u

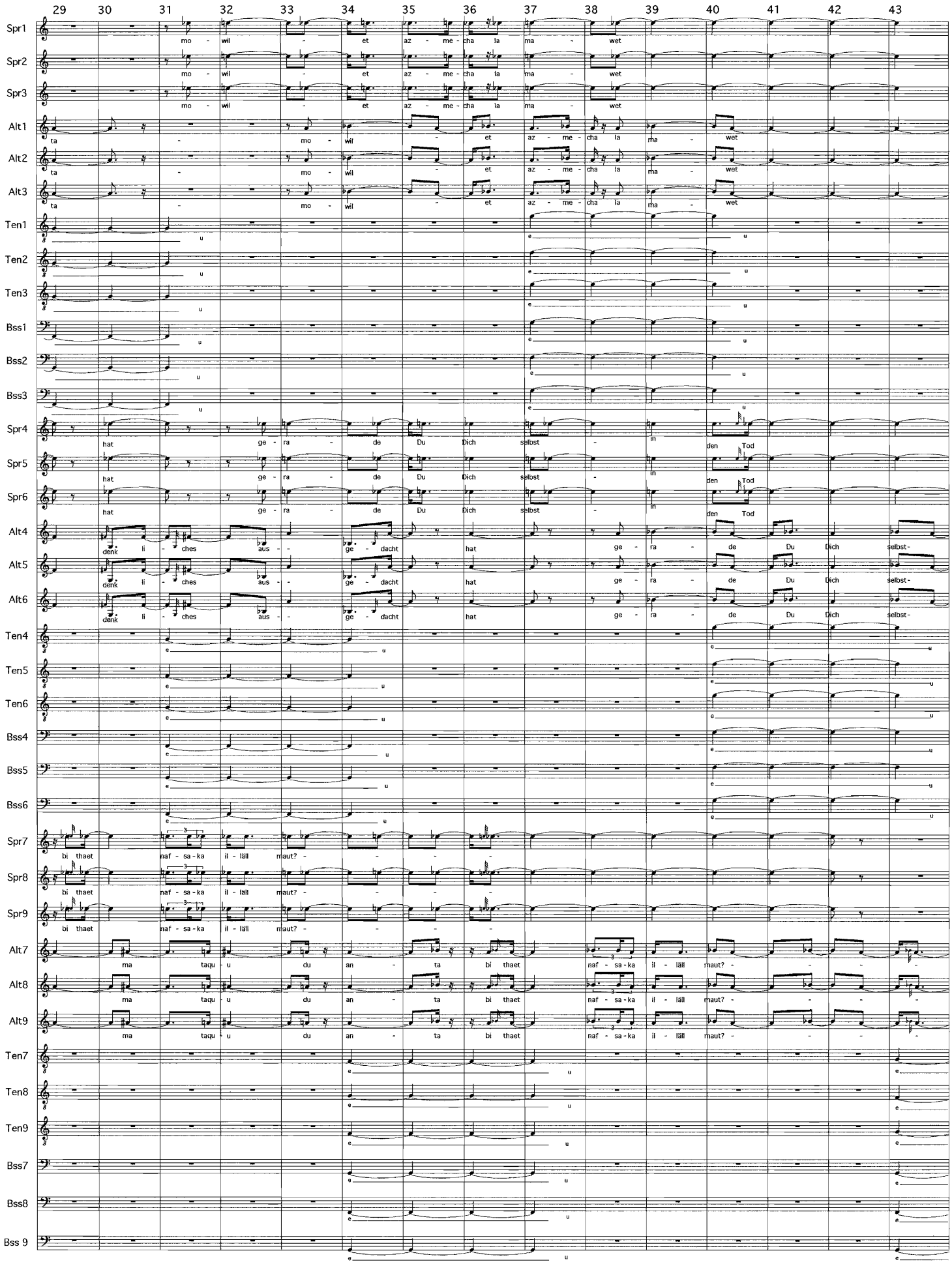
29 30 31 32 33 34 35 36 37 38 39 40 41 42 43
Spr1
mo - wil - et az - me - cha la ma - wet
Spr2
mo - wil - et az - me - cha la ma - wet
Spr3
mo - wil - et az - me - cha la ma - wet
Alt1
ta - mo - wil - et az - me - cha la ma - wet
Alt2
ta - mo - wil - et az - me - cha la ma - wet
Alt3
ta - mo - wil - et az - me - cha la ma - wet
Ten1
Ten2
Ten3
Bss1
Bss2
Bss3
Spr4
hat ge - ra - de Du Dich selbst - in den Tod
Spr5
hat ge - ra - de Du Dich selbst - in den Tod
Spr6
hat ge - ra - de Du Dich selbst - in den Tod
Alt4
denk li - ches aus - ge - dacht hat ge - ra - de Du Dich selbst-
Alt5
denk li - ches aus - ge - dacht hat ge - ra - de Du Dich selbst-
Alt6
denk li - ches aus - ge - dacht hat ge - ra - de Du Dich selbst-
Ten4
Ten5
Ten6
Bss4
Bss5
Bss6
Spr7
bi thaet naf - sa - ka il - läll maut? - - - -
Spr8
bi thaet naf - sa - ka il - läll maut? - - - -
Spr9
bi thaet naf - sa - ka il - läll maut? - - - -
Alt7
ma taqu - u du an - ta bi thaet naf - sa - ka il - läll maut? - - - -
Alt8
ma taqu - u du an - ta bi thaet naf - sa - ka il - läll maut? - - - -
Alt9
ma taqu - u du an - ta bi thaet naf - sa - ka il - läll maut? - - - -
Ten7
Ten8
Ten9
Bss7
Bss8
Bss 9

Tractus (4_3)

9. Satz: "Licht für die Ferne"

40:44-58

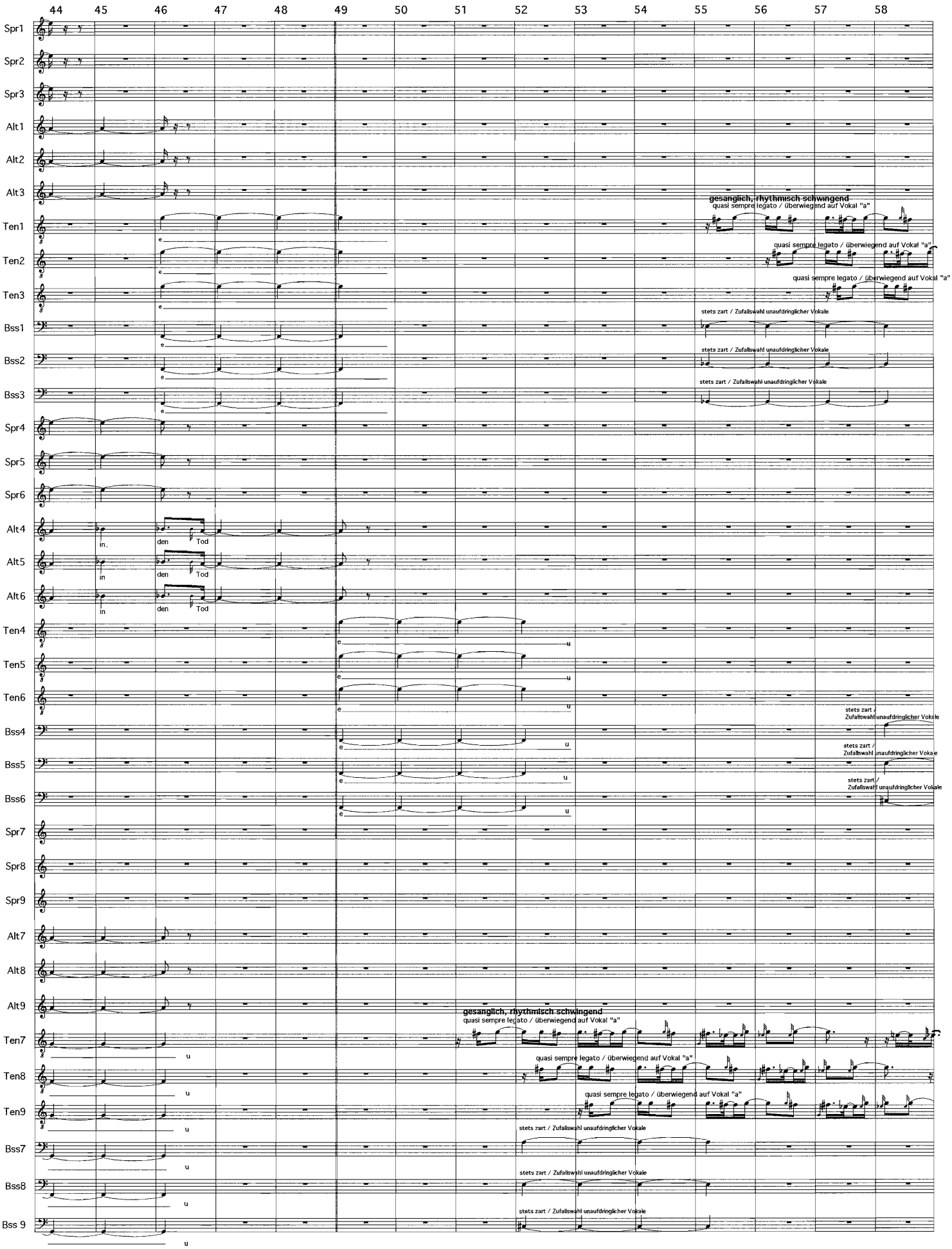

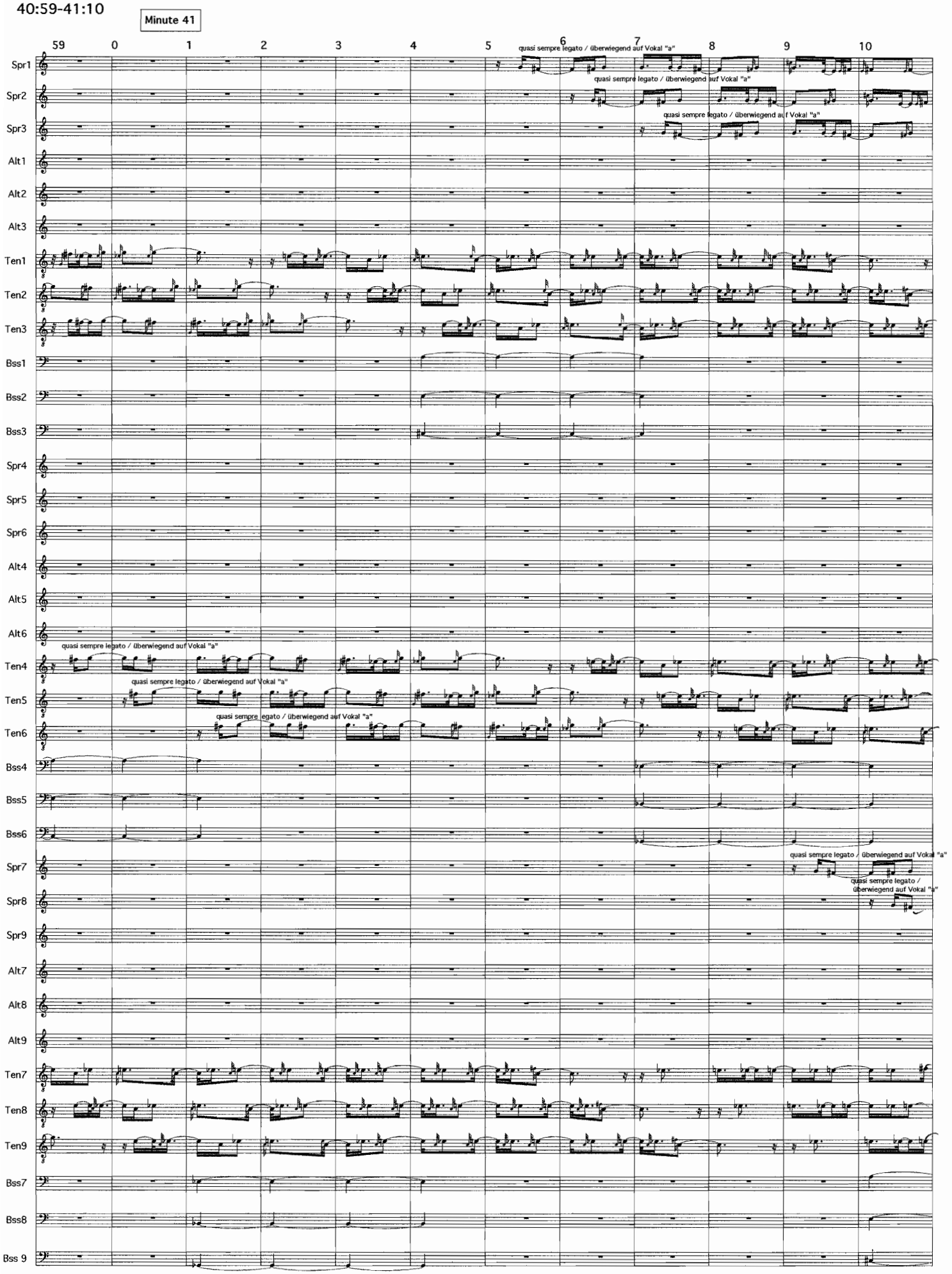
Minute 41
59
0
1
2
3
4
5
6
7
8
9
10
Spr1
Spr2
Spr3
Alt1
Alt2
Alt3
Ten1
Ten2
Ten3
Bss1
Bss2
Bss3
Spr4
Spr5
Spr6
Alt4
Alt5
Alt6
Ten4
Ten5
Ten6
Bss4
Bss5
Bss6
Spr7
Spr8
Spr9
Alt7
Alt8
Alt9
Ten7
Ten8
Ten9
Bss7
Bss8
Bss 9
quasi sempre legato / überwiegend auf Vokal "a"
quasi sempre legato / überwiegend auf Vokal "a"
quasi sempre legato / überwiegend auf Vokal "a"
quasi sempre legato / überwiegend auf Vokal "a"
quasi sempre legato / überwiegend auf Vokal "a"
quasi sempre legato / überwiegend auf Vokal "a"
quasi sempre legato / überwiegend auf Vokal "a"
quasi sempre legato / überwiegend auf Vokal "a"
quasi sempre legato / überwiegend auf Vokal "a"

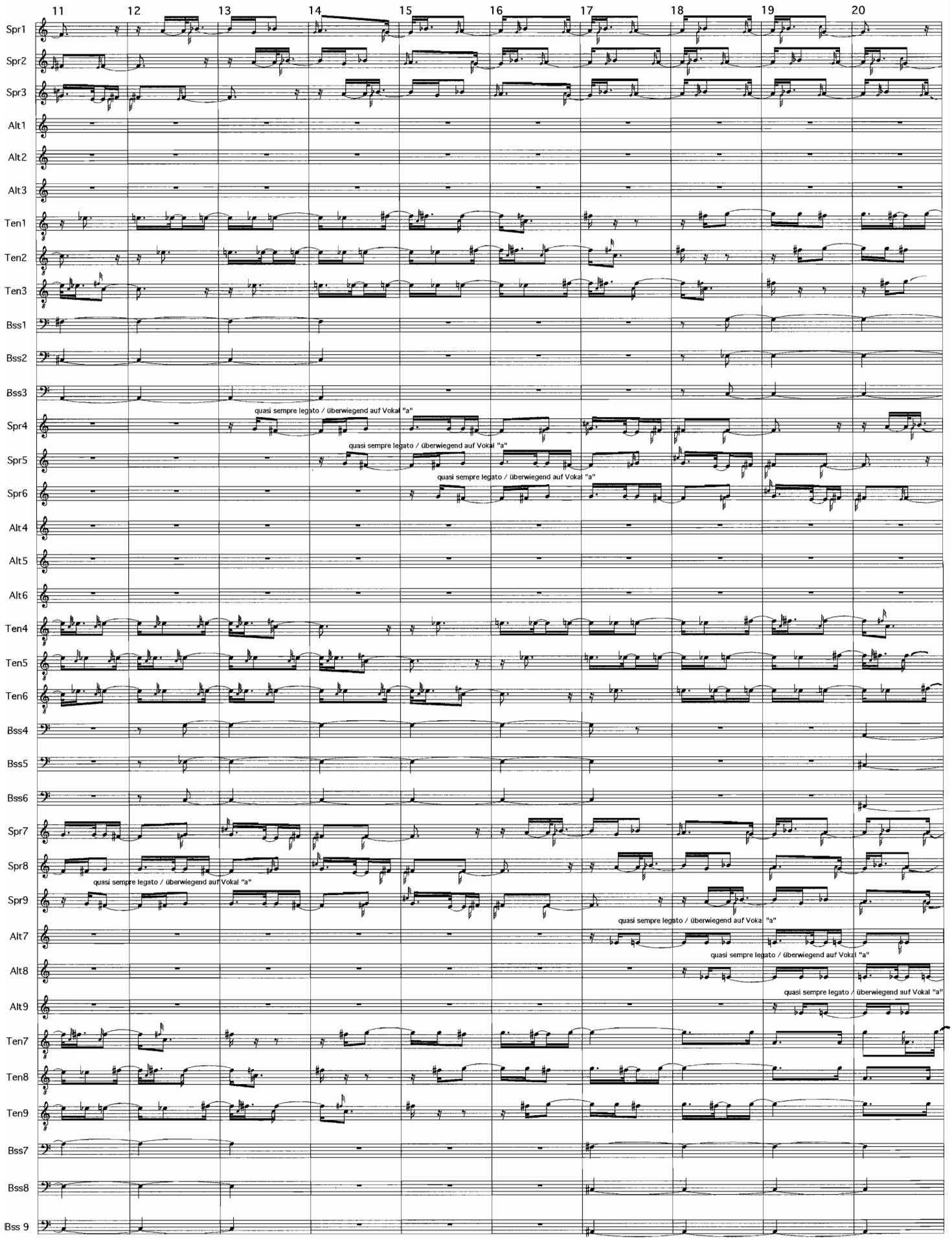
11
12
13
14
15
16
17
18
19
20
Spr1
Spr2
Spr3
Alt1
Alt2
Alt3
Ten1
Ten2
Ten3
Bss1
Bss2
Bss3
Spr4
Spr5
Spr6
Alt4
Alt5
Alt6
Ten4
Ten5
Ten6
Bss4
Bss5
Bss6
Spr7
Spr8
Spr9
Alt7
Alt8
Alt9
Ten7
Ten8
Ten9
Bss7
Bss8
Bss 9
quasi sempre legato / überwiegend auf Vokal "a"
quasi sempre legato / überwiegend auf Vokal "a"
quasi sempre legato / überwiegend auf Vokal "a"
quasi sempre legato / überwiegend auf Vokal "a"
quasi sempre legato / überwiegend auf Vokal "a"
quasi sempre legato / überwiegend auf Vokal "a"
quasi sempre legato / überwiegend auf Vokal "a"

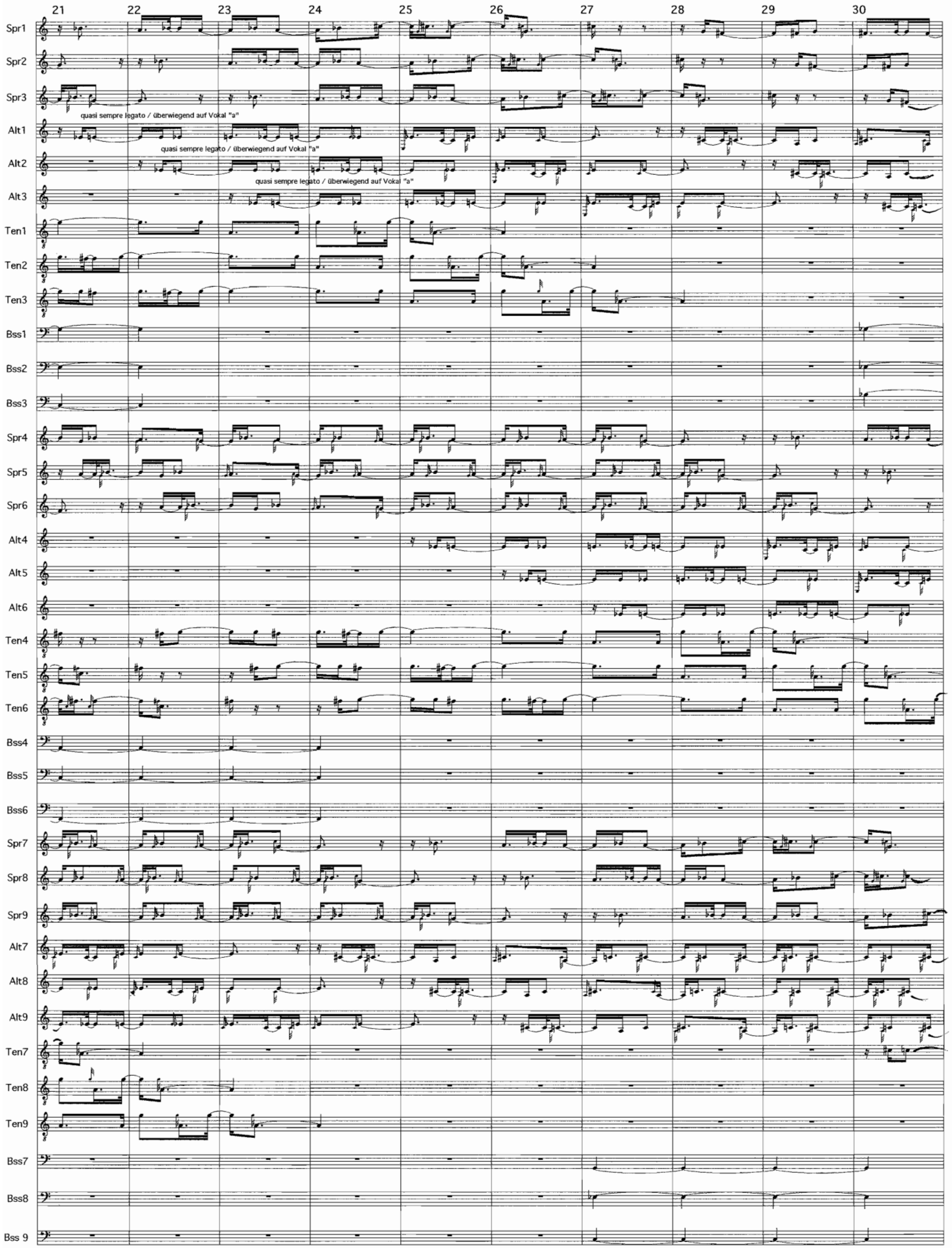
21
22
23
24
25
26
27
28
29
30
Spr1
Spr2
Spr3
Alt1
Alt2
Alt3
Ten1
Ten2
Ten3
Bss1
Bss2
Bss3
Spr4
Spr5
Spr6
Alt4
Alt5
Alt6
Ten4
Ten5
Ten6
Bss4
Bss5
Bss6
Spr7
Spr8
Spr9
Alt7
Alt8
Alt9
Ten7
Ten8
Ten9
Bss7
Bss8
Bss 9
quasi sempre legato / überwiegend auf Vokal "a"
quasi sempre legato / überwiegend auf Vokal "a"
quasi sempre legato / überwiegend auf Vokal "a"

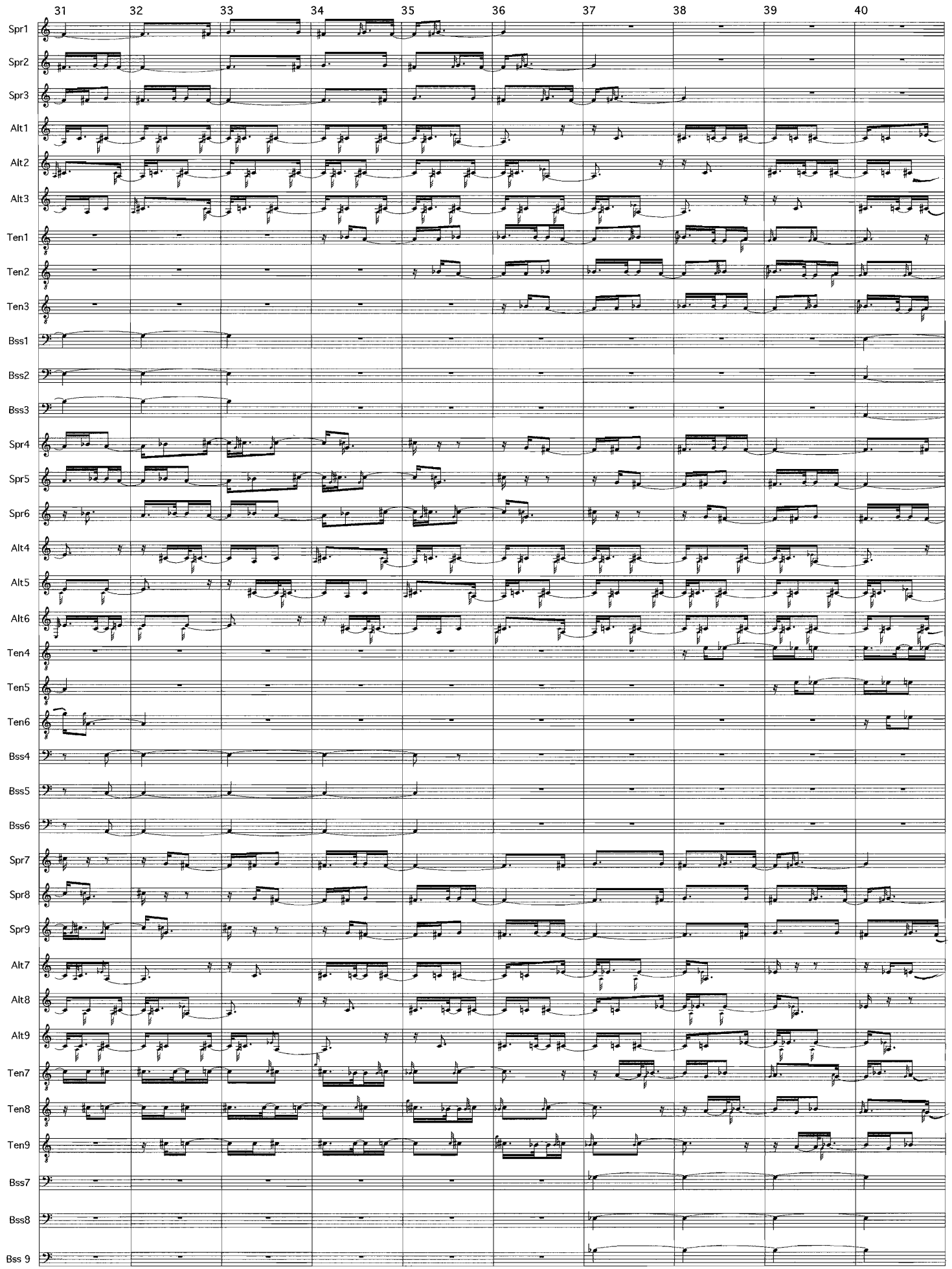
31
32
33
34
35
36
37
38
39
40
Spr1
Spr2
Spr3
Alt1
Alt2
Alt3
Ten1
Ten2
Ten3
Bss1
Bss2
Bss3
Spr4
Spr5
Spr6
Alt4
Alt5
Alt6
Ten4
Ten5
Ten6
Bss4
Bss5
Bss6
Spr7
Spr8
Spr9
Alt7
Alt8
Alt9
Ten7
Ten8
Ten9
Bss7
Bss8
Bss 9

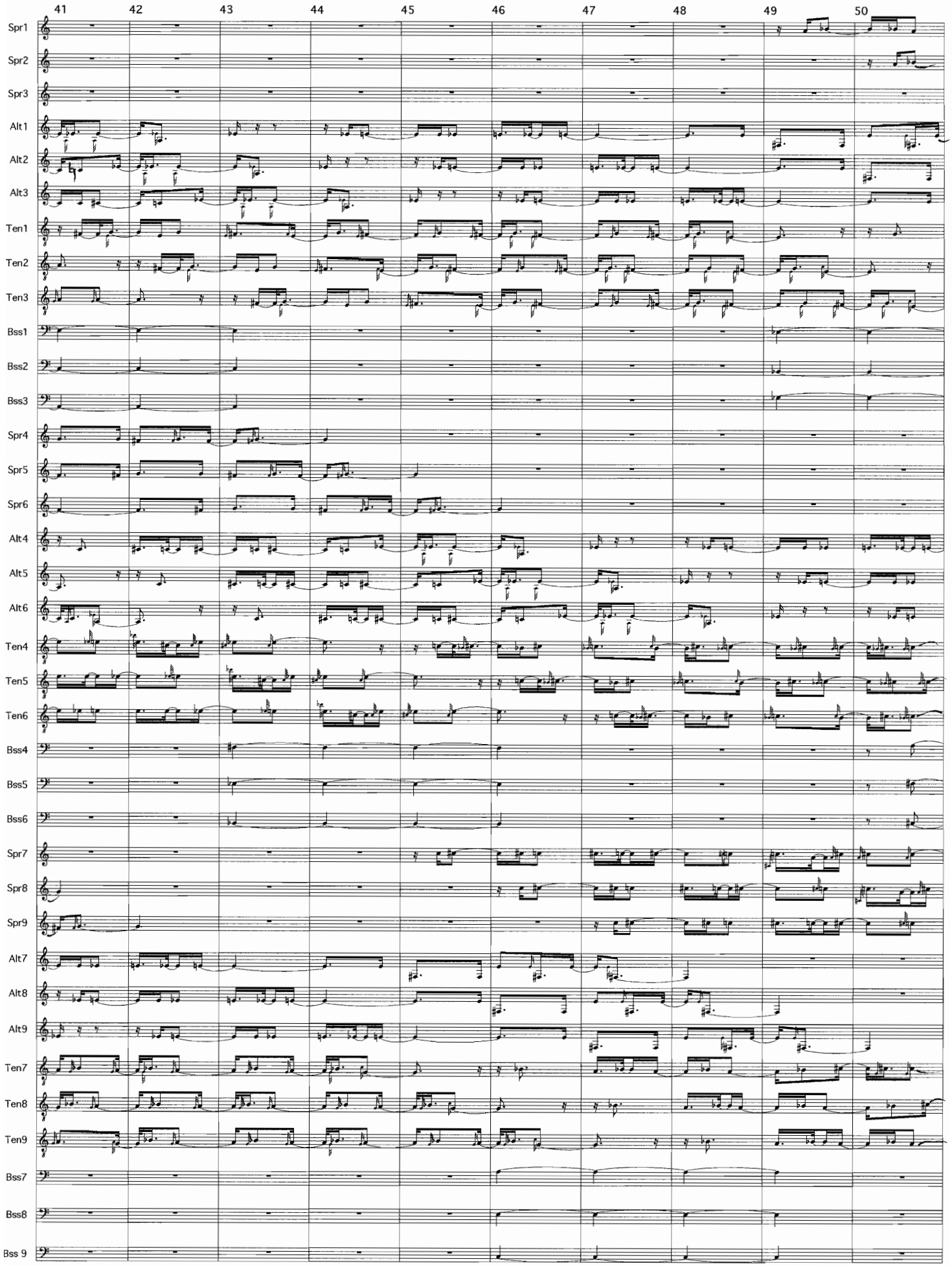
41
42
43
44
45
46
47
48
49
50
Spr1
Spr2
Spr3
Alt1
Alt2
Alt3
Ten1
Ten2
Ten3
Bss1
Bss2
Bss3
Spr4
Spr5
Spr6
Alt4
Alt5
Alt6
Ten4
Ten5
Ten6
Bss4
Bss5
Bss6
Spr7
Spr8
Spr9
Alt7
Alt8
Alt9
Ten7
Ten8
Ten9
Bss7
Bss8
Bss 9

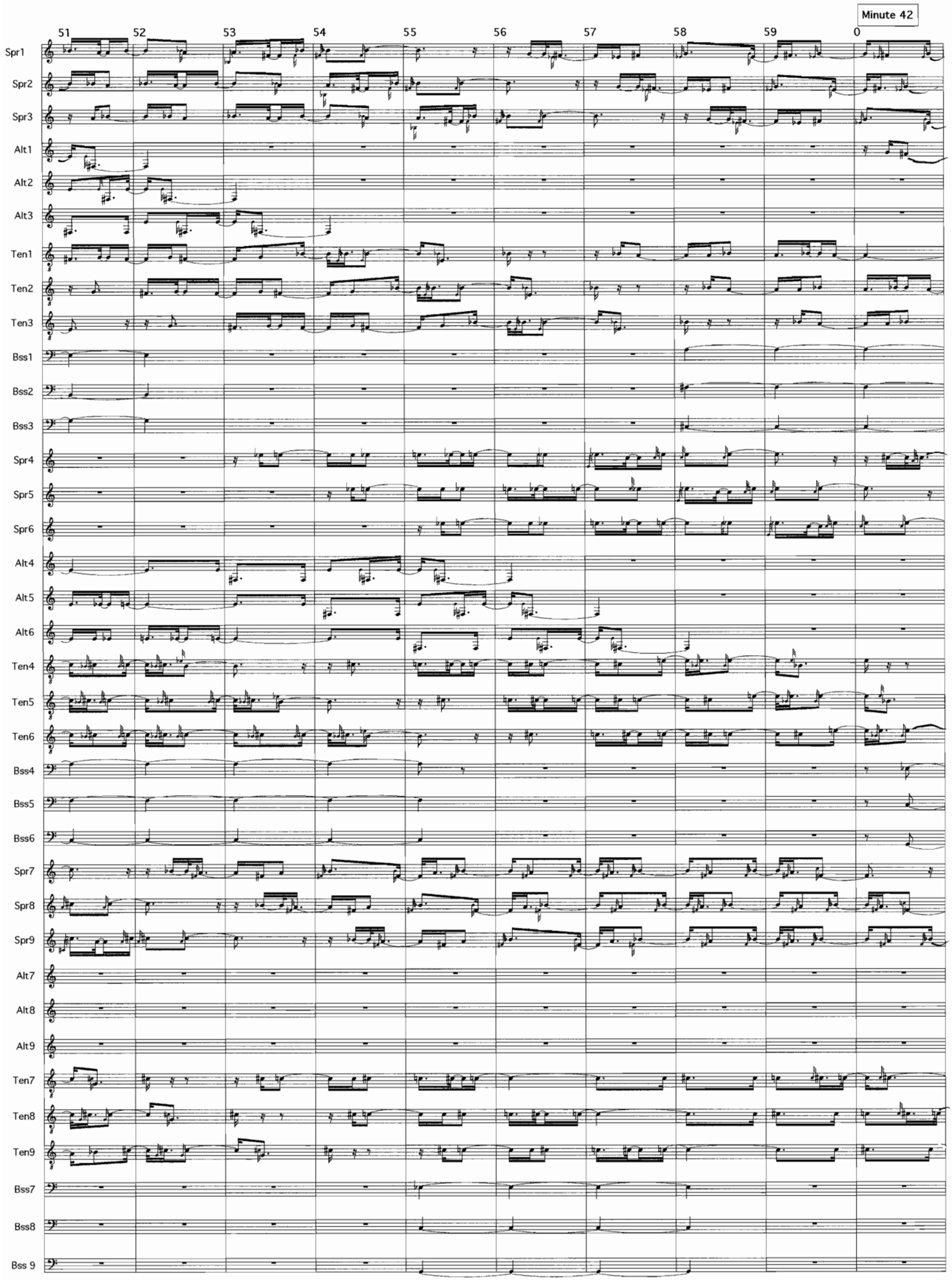
Minute 42
51
52
53
54
55
56
57
58
59
0
Spr1
Spr2
Spr3
Alt1
Alt2
Alt3
Ten1
Ten2
Ten3
Bss1
Bss2
Bss3
Spr4
Spr5
Spr6
Alt4
Alt5
Alt6
Ten4
Ten5
Ten6
Bss4
Bss5
Bss6
Spr7
Spr8
Spr9
Alt7
Alt8
Alt9
Ten7
Ten8
Ten9
Bss7
Bss8
Bss 9

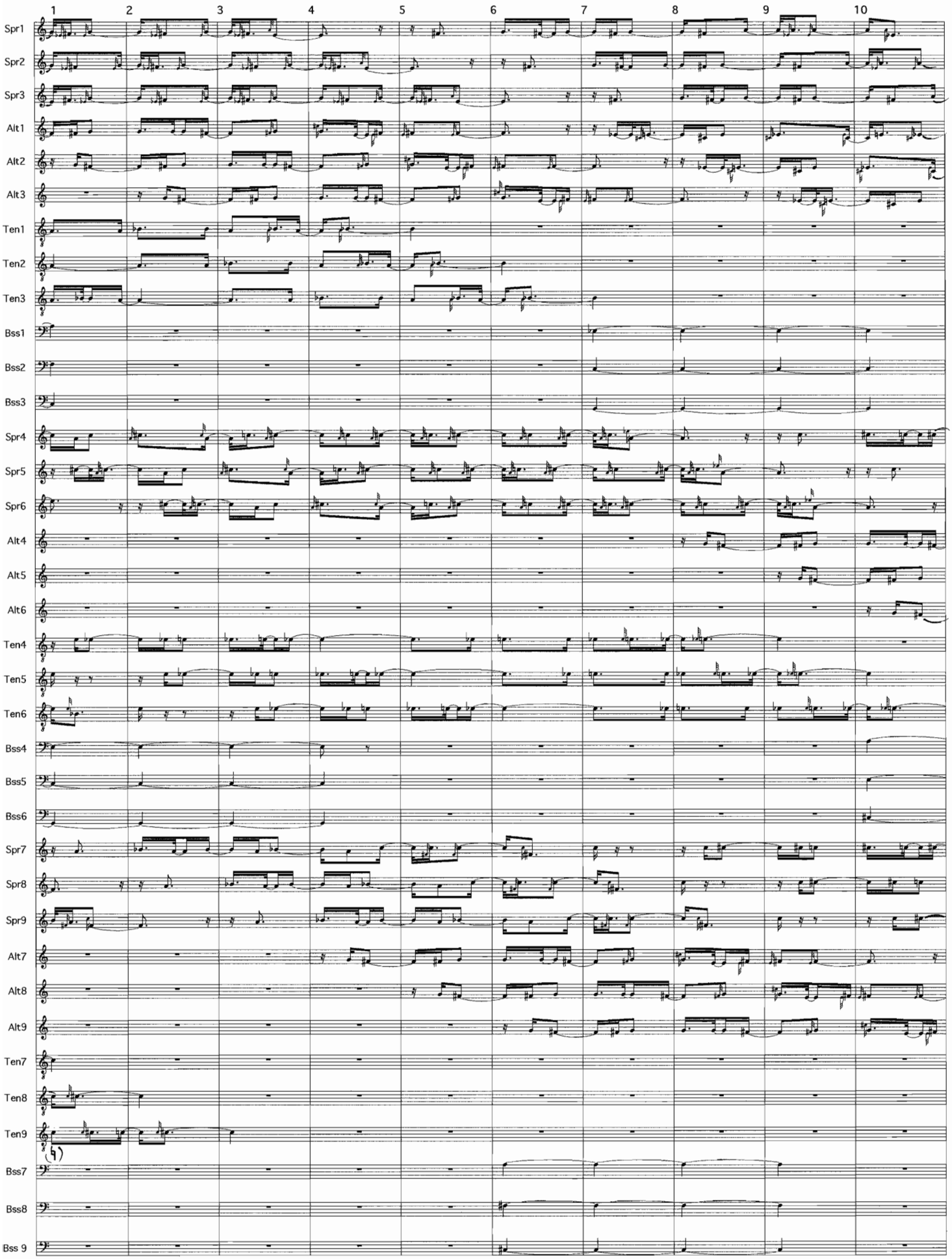
1
2
3
4
5
6
7
8
9
10
Spr1
Spr2
Spr3
Alt1
Alt2
Alt3
Ten1
Ten2
Ten3
Bss1
Bss2
Bss3
Spr4
Spr5
Spr6
Alt4
Alt5
Alt6
Ten4
Ten5
Ten6
Bss4
Bss5
Bss6
Spr7
Spr8
Spr9
Alt7
Alt8
Alt9
Ten7
Ten8
Ten9
Bss7
Bss8
Bss 9

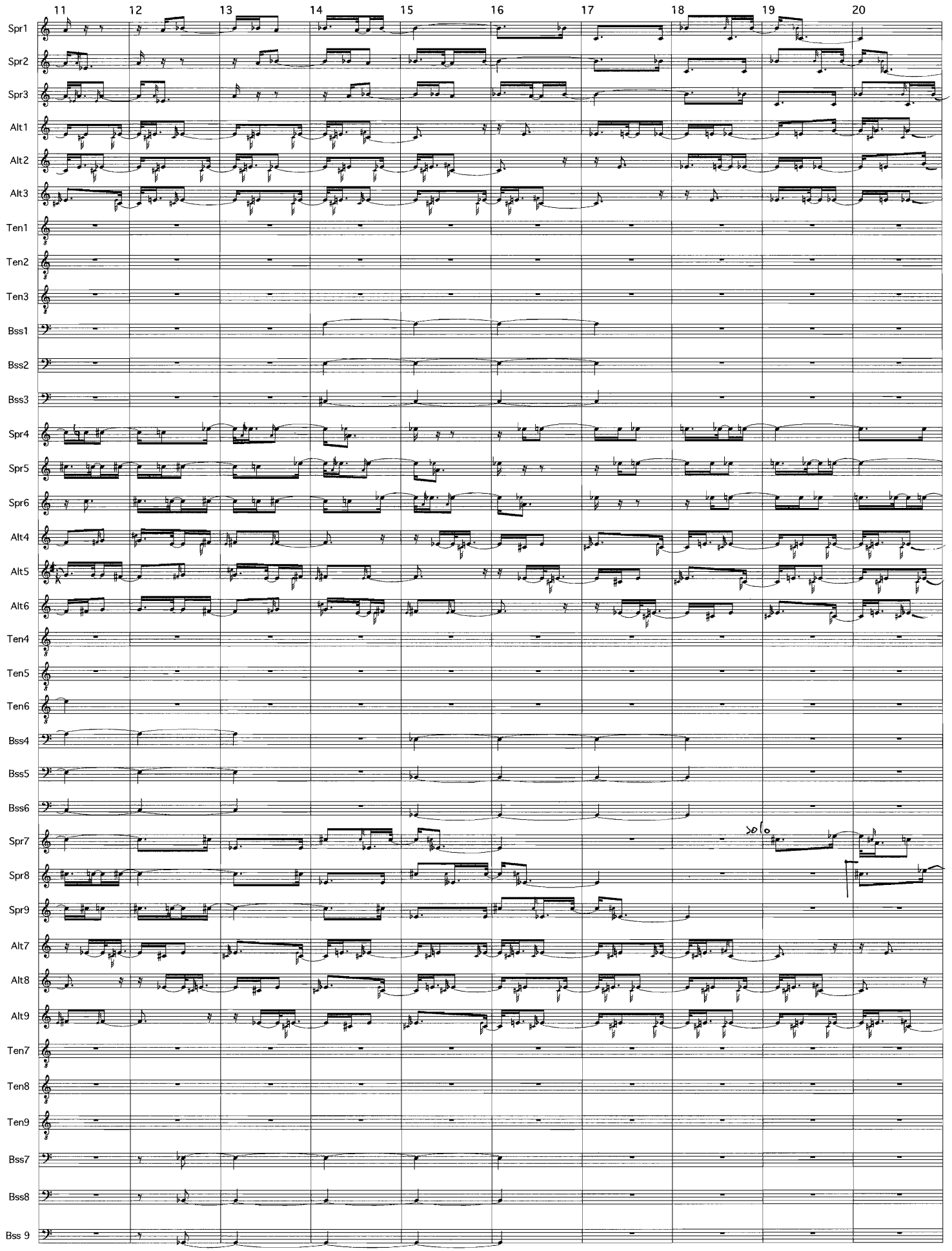
11
12
13
14
15
16
17
18
19
20
Spr1
Spr2
Spr3
Alt1
Alt2
Alt3
Ten1
Ten2
Ten3
Bss1
Bss2
Bss3
Spr4
Spr5
Spr6
Alt4
Alt5
Alt6
Ten4
Ten5
Ten6
Bss4
Bss5
Bss6
Spr7
Spr8
Spr9
Alt7
Alt8
Alt9
Ten7
Ten8
Ten9
Bss7
Bss8
Bss 9
solo

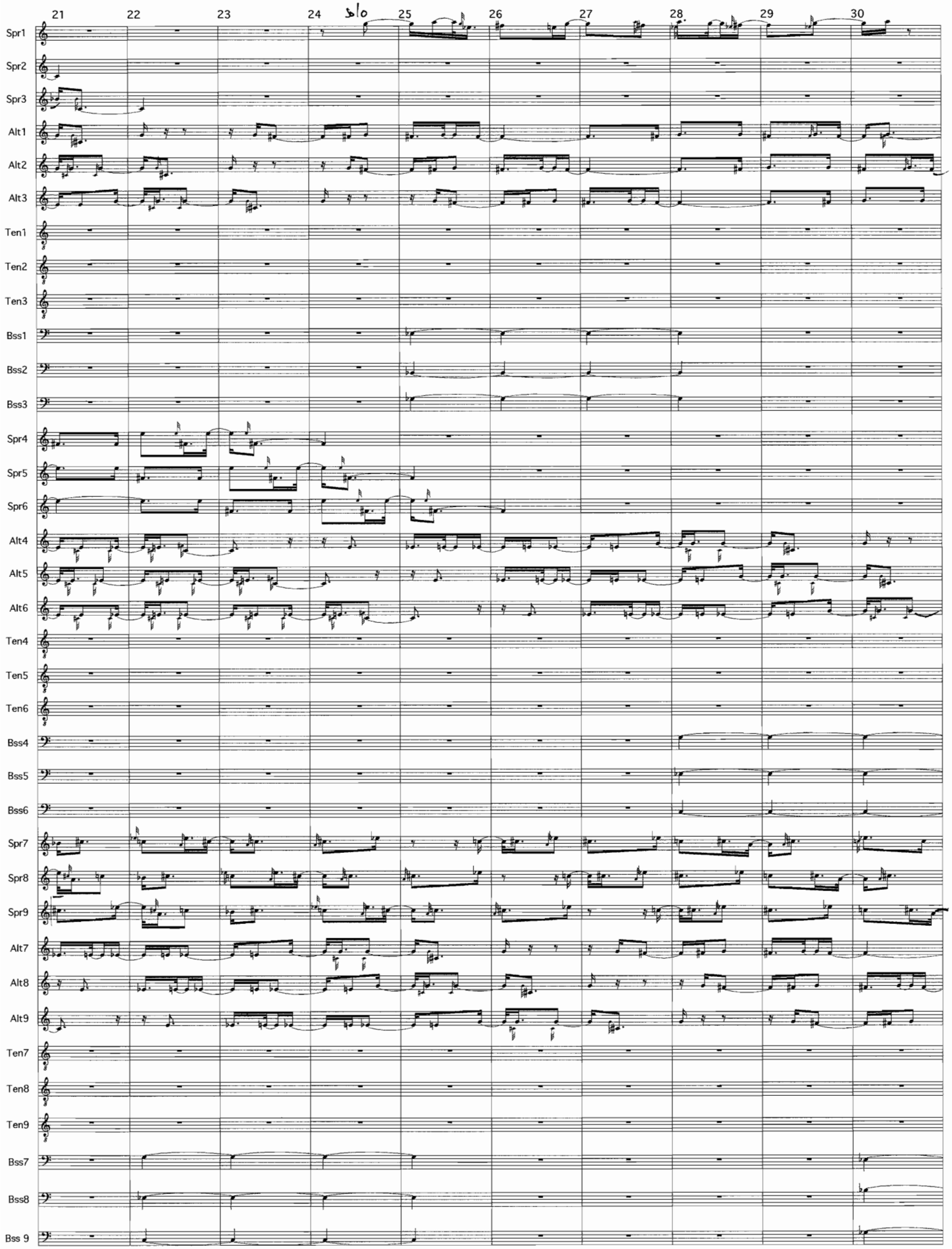
21
22
23
24
Solo
25
26
27
28
29
30
Spr1
Spr2
Spr3
Alt1
Alt2
Alt3
Ten1
Ten2
Ten3
Bss1
Bss2
Bss3
Spr4
Spr5
Spr6
Alt4
Alt5
Alt6
Ten4
Ten5
Ten6
Bss4
Bss5
Bss6
Spr7
Spr8
Spr9
Alt7
Alt8
Alt9
Ten7
Ten8
Ten9
Bss7
Bss8
Bss 9

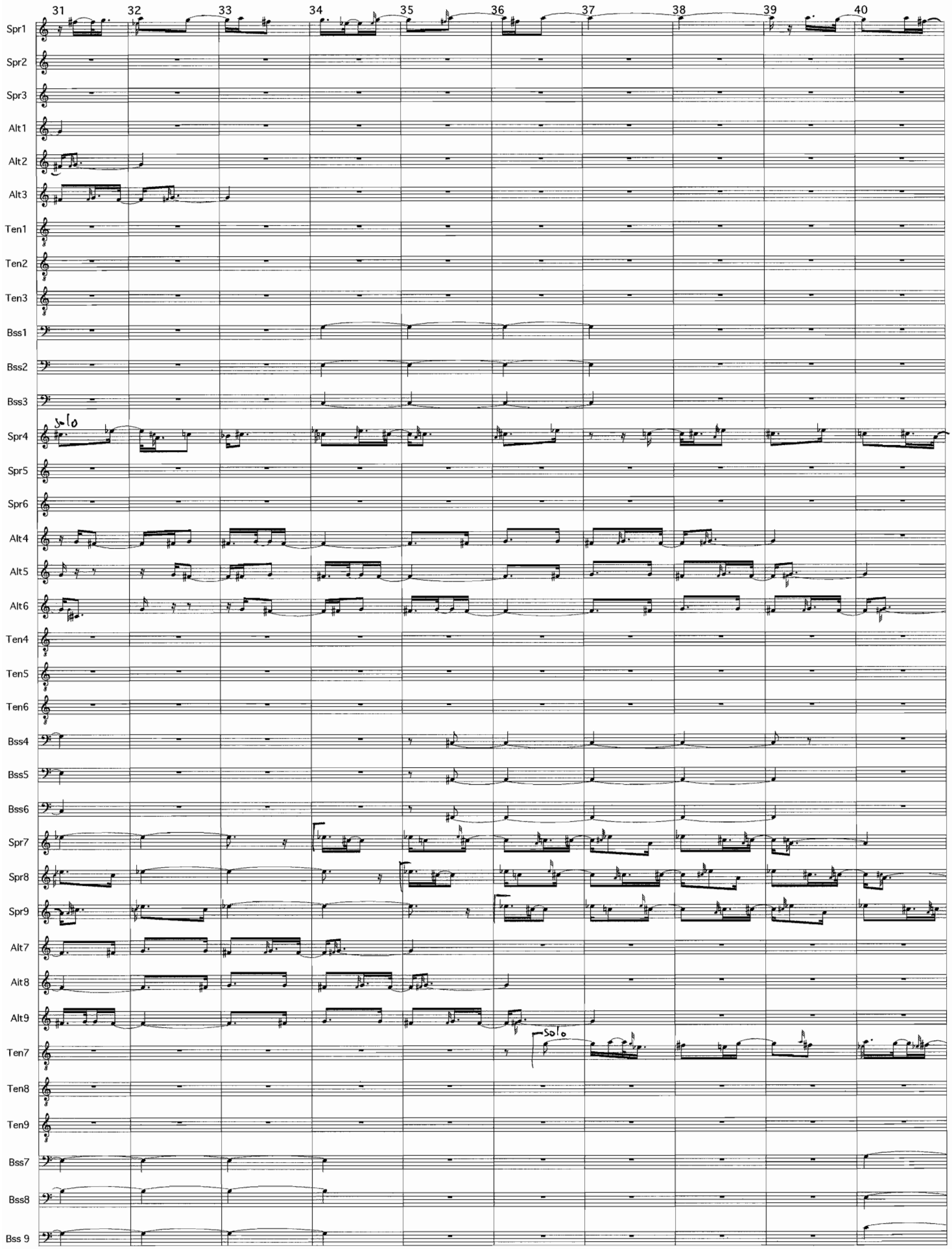
31
32
33
34
35
36
37
38
39
40
Spr1
Spr2
Spr3
Alt1
Alt2
Alt3
Ten1
Ten2
Ten3
Bss1
Bss2
Bss3
Spr4
solo
Spr5
Spr6
Alt4
Alt5
Alt6
Ten4
Ten5
Ten6
Bss4
Bss5
Bss6
Spr7
Spr8
Spr9
Alt7
Alt8
Alt9
Ten7
solo
Ten8
Ten9
Bss7
Bss8
Bss 9

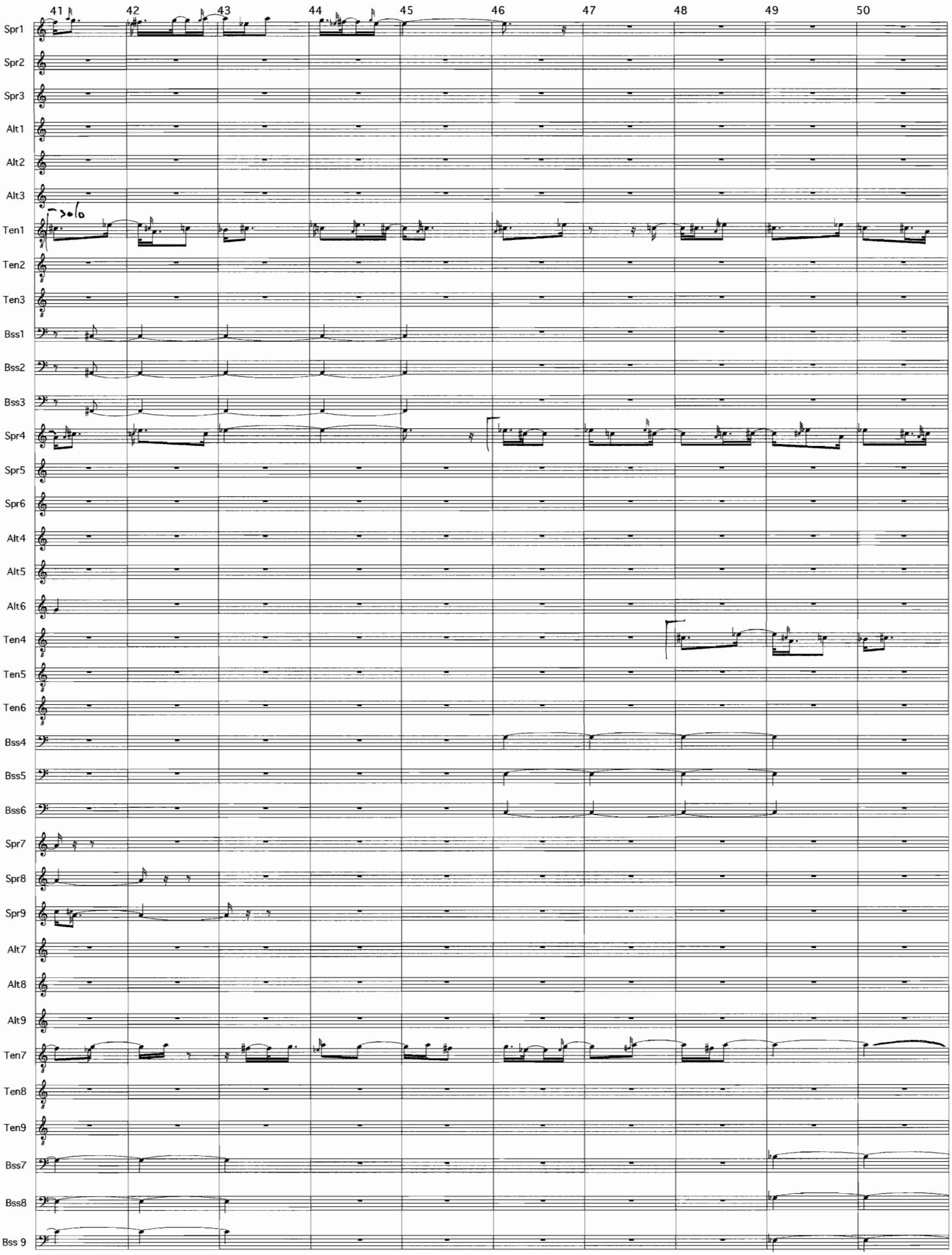
41
42
43
44
45
46
47
48
49
50
Spr1
Spr2
Spr3
Alt1
Alt2
Alt3
Ten1
Ten2
Ten3
Bss1
Bss2
Bss3
Spr4
Spr5
Spr6
Alt4
Alt5
Alt6
Ten4
Ten5
Ten6
Bss4
Bss5
Bss6
Spr7
Spr8
Spr9
Alt7
Alt8
Alt9
Ten7
Ten8
Ten9
Bss7
Bss8
Bss 9
solo

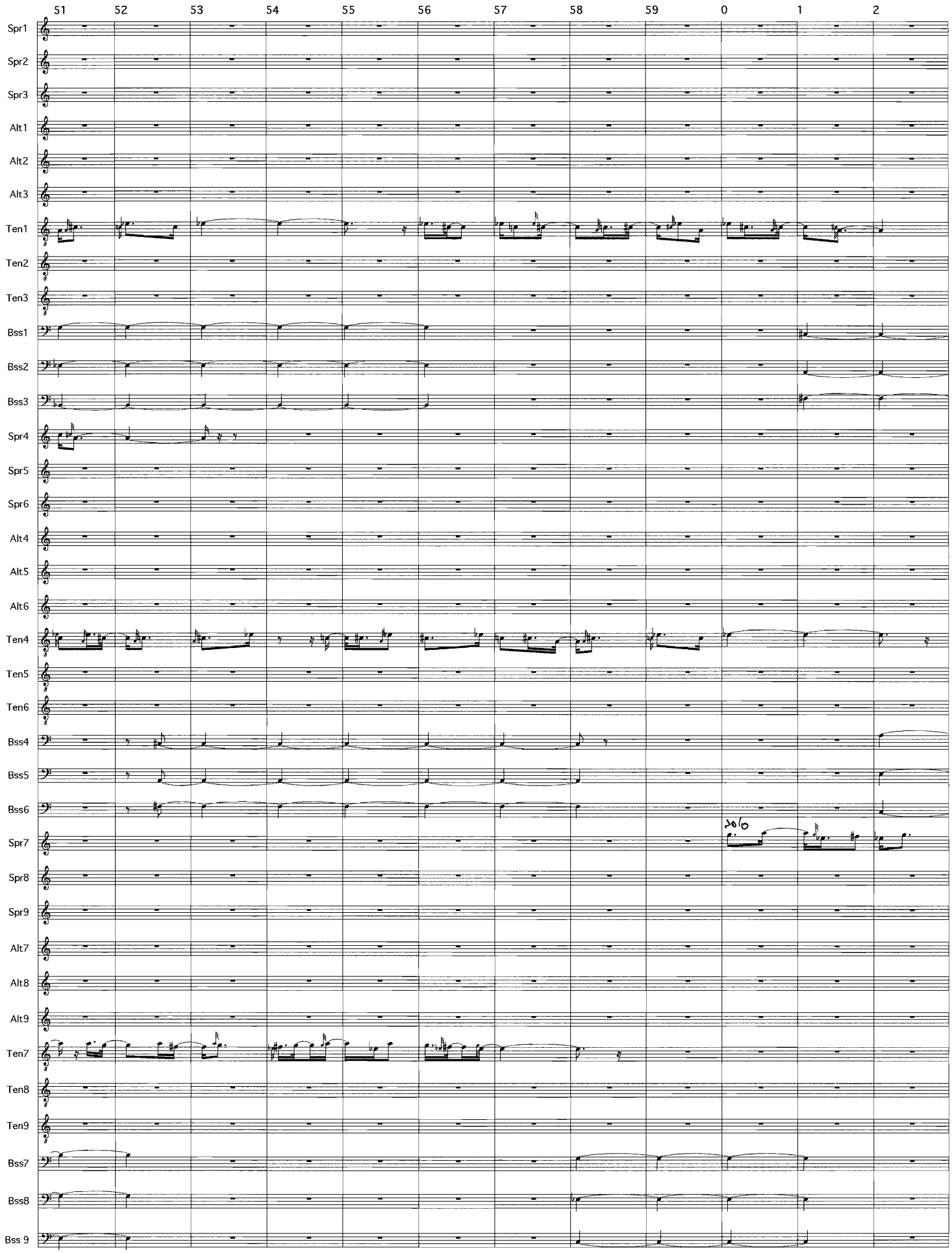
51
52
53
54
55
56
57
58
59
0
1
2
Spr1
Spr2
Spr3
Alt1
Alt2
Alt3
Ten1
Ten2
Ten3
Bss1
Bss2
Bss3
Spr4
Spr5
Spr6
Alt4
Alt5
Alt6
Ten4
Ten5
Ten6
Bss4
Bss5
Bss6
Spr7
solo
Spr8
Spr9
Alt7
Alt8
Alt9
Ten7
Ten8
Ten9
Bss7
Bss8
Bss 9

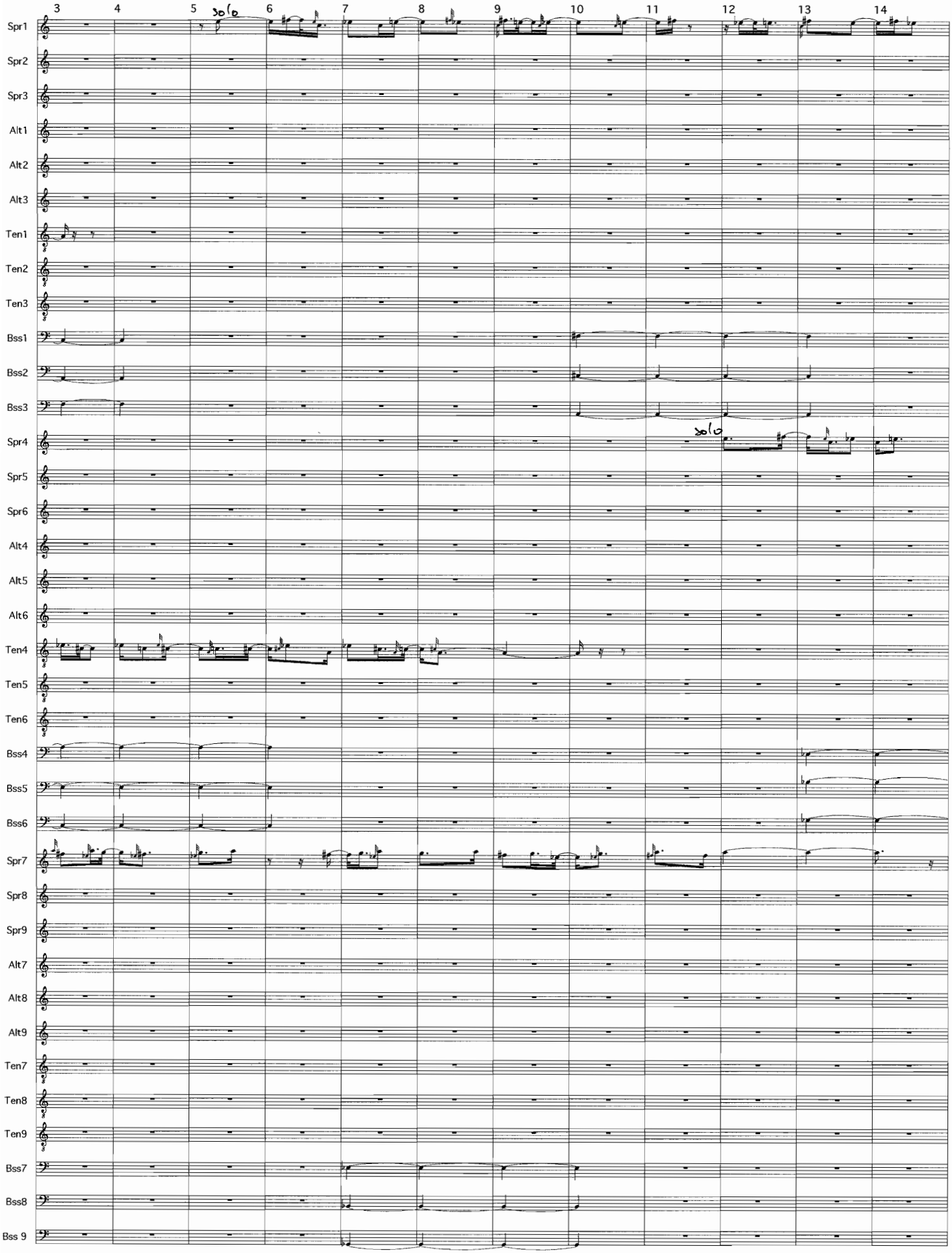
3
4
5
6
7
8
9
10
11
12
13
14
solo
solo
Spr1
Spr2
Spr3
Alt1
Alt2
Alt3
Ten1
Ten2
Ten3
Bss1
Bss2
Bss3
Spr4
Spr5
Spr6
Alt4
Alt5
Alt6
Ten4
Ten5
Ten6
Bss4
Bss5
Bss6
Spr7
Spr8
Spr9
Alt7
Alt8
Alt9
Ten7
Ten8
Ten9
Bss7
Bss8
Bss 9

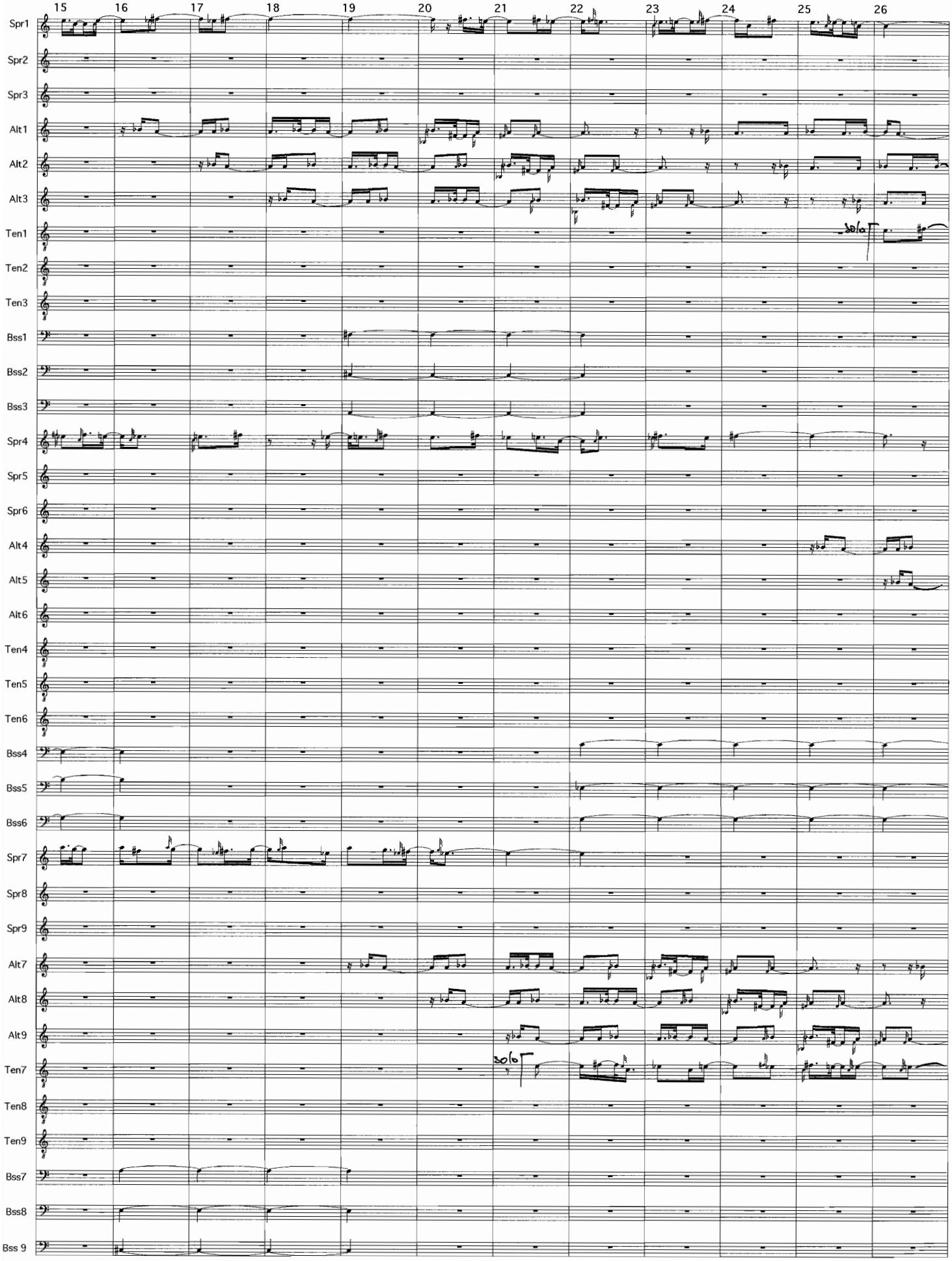
15
16
17
18
19
20
21
22
23
24
25
26
Spr1
Spr2
Spr3
Alt1
Alt2
Alt3
Ten1
Ten2
Ten3
Bss1
Bss2
Bss3
Spr4
Spr5
Spr6
Alt4
Alt5
Alt6
Ten4
Ten5
Ten6
Bss4
Bss5
Bss6
Spr7
Spr8
Spr9
Alt7
Alt8
Alt9
Ten7
Ten8
Ten9
Bss7
Bss8
Bss 9
solo
solo

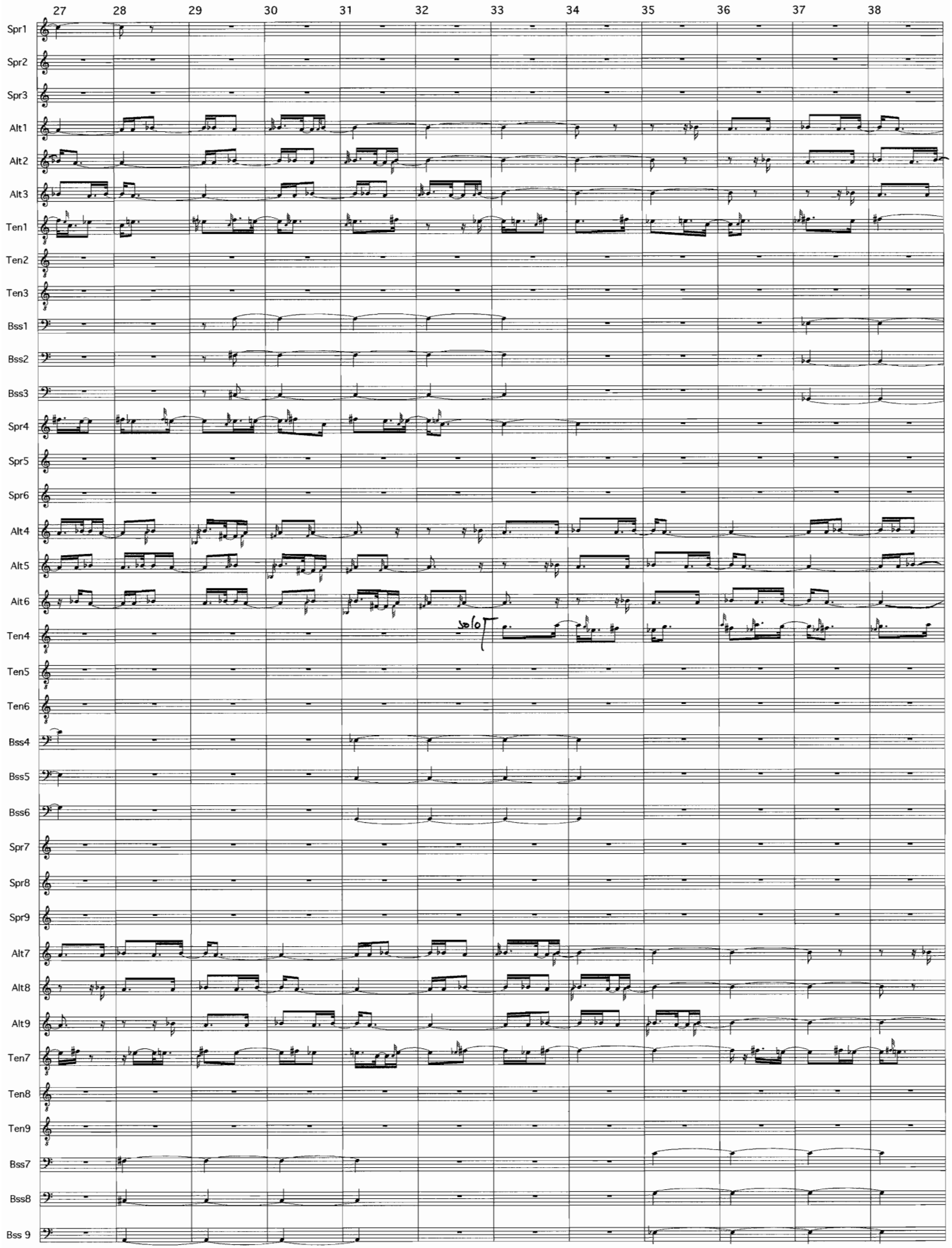
27
28
29
30
31
32
33
34
35
36
37
38
Spr1
Spr2
Spr3
Alt1
Alt2
Alt3
Ten1
Ten2
Ten3
Bss1
Bss2
Bss3
Spr4
Spr5
Spr6
Alt4
Alt5
Alt6
Ten4
solo
Ten5
Ten6
Bss4
Bss5
Bss6
Spr7
Spr8
Spr9
Alt7
Alt8
Alt9
Ten7
Ten8
Ten9
Bss7
Bss8
Bss 9

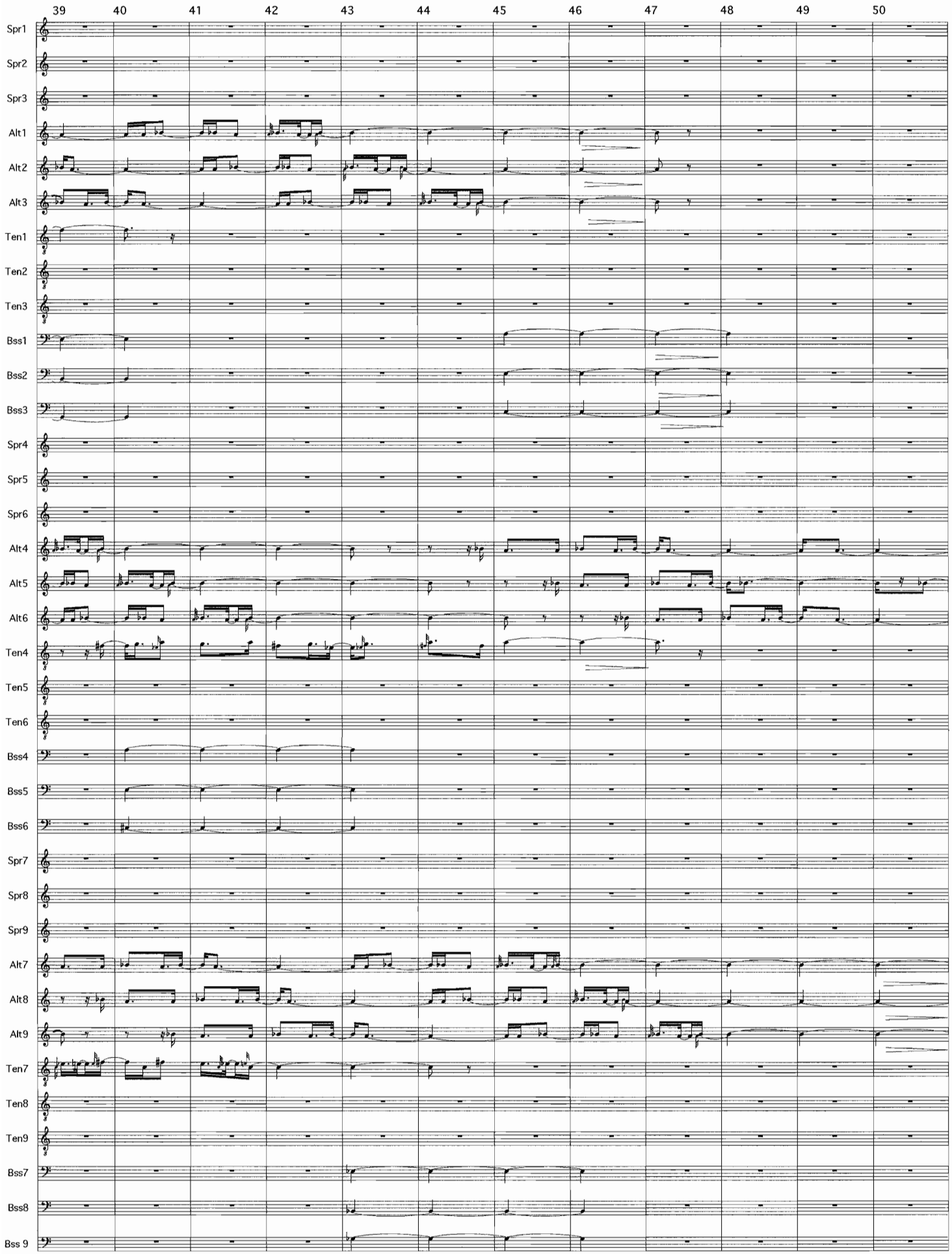
39
40
41
42
43
44
45
46
47
48
49
50
Spr1
Spr2
Spr3
Alt1
Alt2
Alt3
Ten1
Ten2
Ten3
Bss1
Bss2
Bss3
Spr4
Spr5
Spr6
Alt4
Alt5
Alt6
Ten4
Ten5
Ten6
Bss4
Bss5
Bss6
Spr7
Spr8
Spr9
Alt7
Alt8
Alt9
Ten7
Ten8
Ten9
Bss7
Bss8
Bss 9

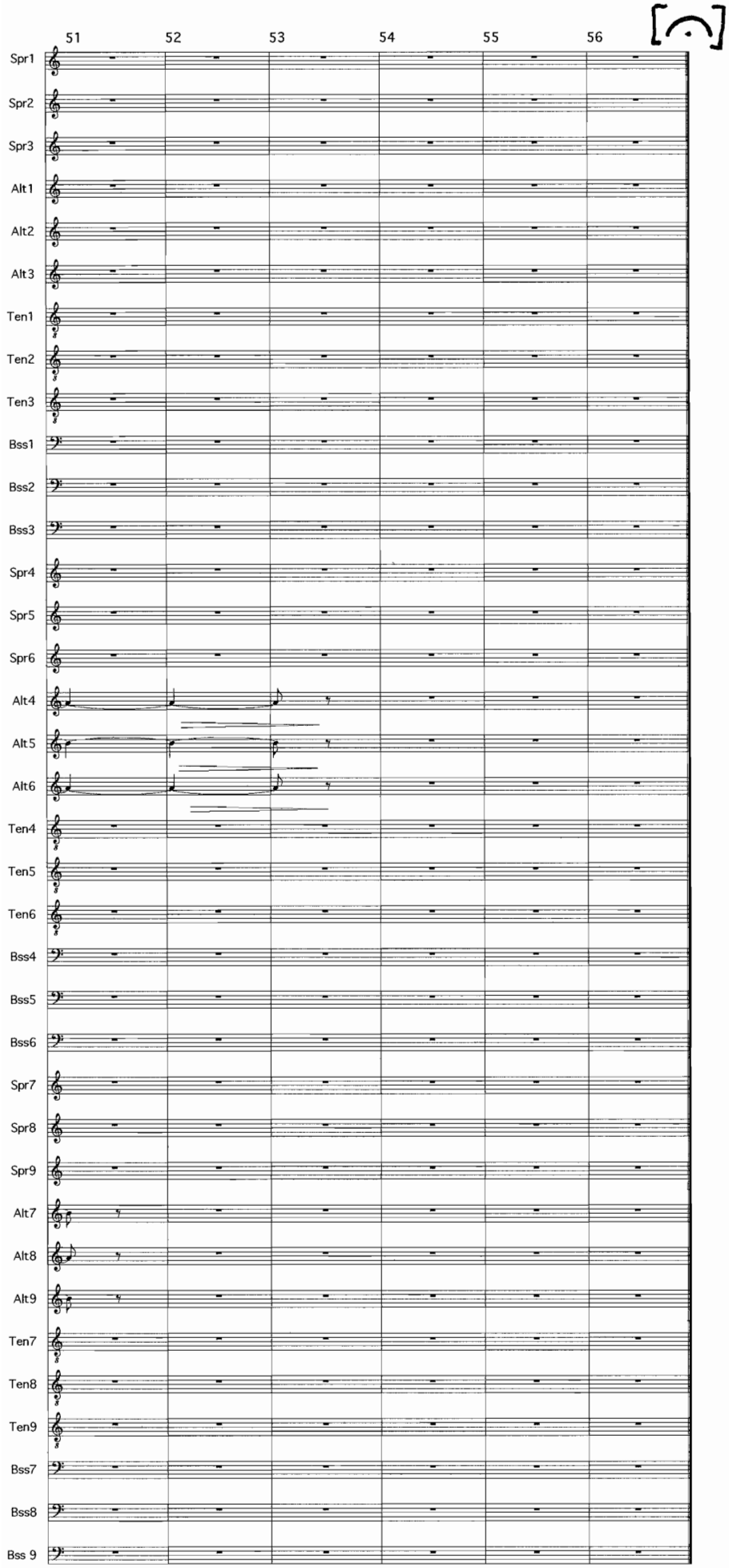

[An dieser Stelle könnte eine längere Generalpause eingefügt werden. In diesem Fall müsste die DVD bzw. die Abrufseit für die Dauer der GP gestoppt werden.]