geschwungene Linie

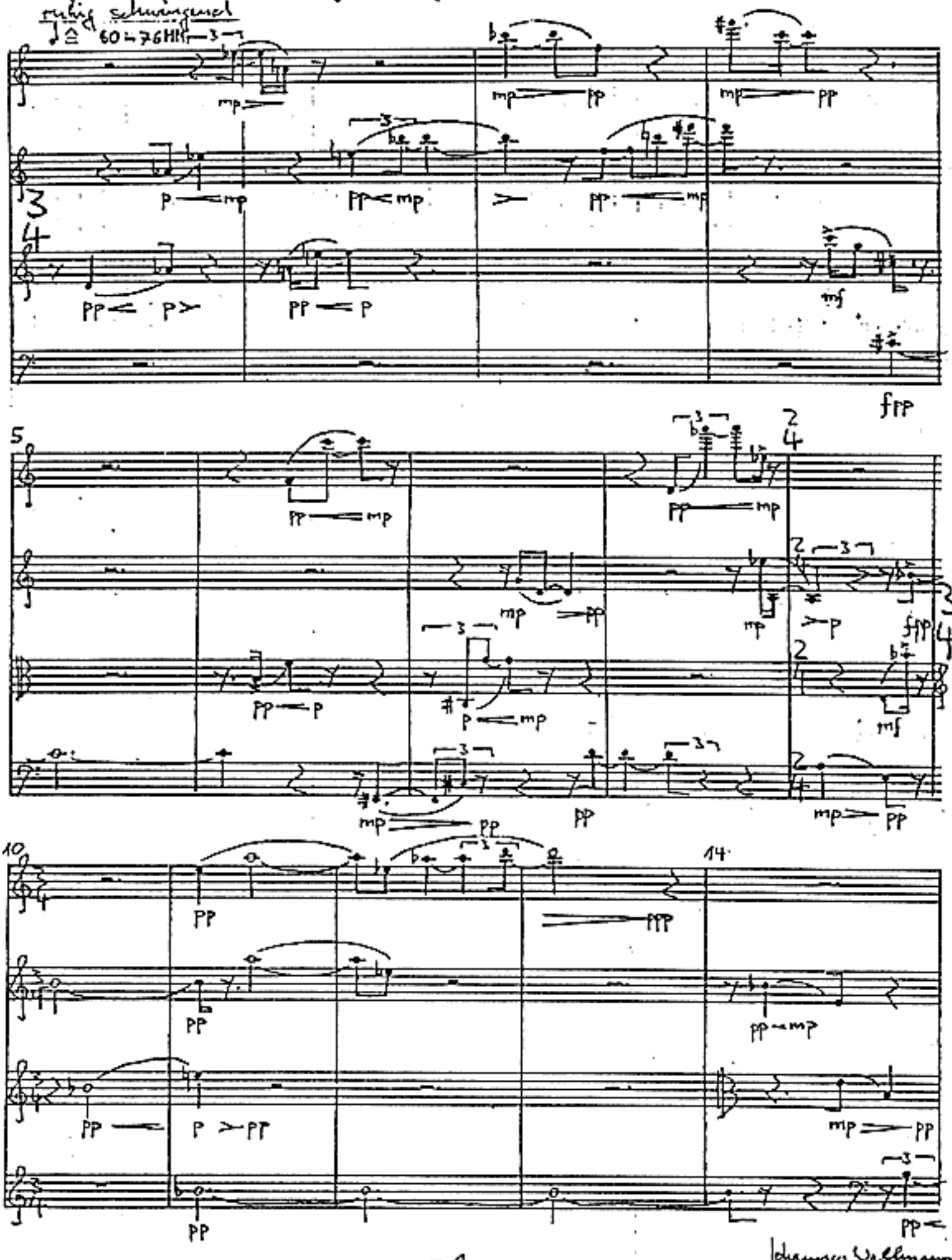

Hermann Wallmann
1988